

For Sale, Land, Field, Nicosia, Moni Kato, 7,358m²

This agricultural field for sale in Kato Moni offers
7,358 m...

For Sale : **€ 0**

Description
This agricultural field for sale in Kato Moni offers 7,358 m² of open land in the Nicosia countryside. Its agricultural zoning suits planting and cultivation. It could also be a practical addition to an existing farm or rural holding.

The village centre is a short drive away, as are the neighbouring villages of Agioi Iliofotoi and Agia Marina Xyliatou. Main roads, a petrol station and the motorway network are all within a drive. Kato Moni lies in a rural setting away from dense urban development. The field gives a generous area of agricultural land to work in an open countryside setting.

Details

Property Type: **Land**
Status: **Available**
Website

Main Features

Property Subtype: **Field**
Town Planning Zone: **Agricultural**

Area

Plot Area: **7,358m²**

Gallery





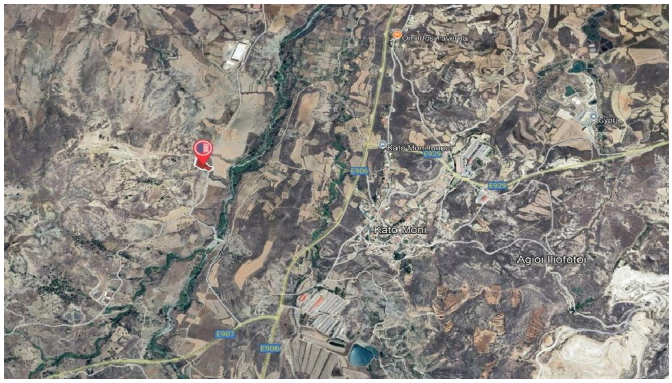
Kato Moni
Agioi Iliofotoi

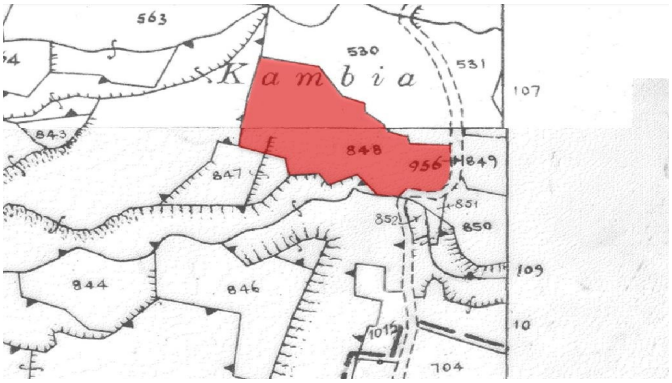
563
530
531
Kambia
107
843
848
956
849
847
851
852
850
844
846
109
10
1015
704