

For Sale, Land, Field, Nicosia, Palaichori Oreinis, 493m²

A field of 493 m² in Palaichori Oreinis, in the Nicosia dist...

For Sale : **€ 0**

Description
A field of 493 m² in Palaichori Oreinis, in the Nicosia district, set in open countryside away from dense urban development. This compact parcel is a simple piece of the Cypriot countryside, within a short drive of the neighbouring villages of Gourri, Agios Epifanios Oreinis and Kalo Chorio Oreinis. A petrol station is a drive away, and the main roads of the wider region, including the Astromeritis–Evrychou motorway, link the area with the rest of the district. The field is offered together with other parcels as one group rather than on its own. It is an uncomplicated parcel of rural land on the edge of Palaichori Oreinis.

Details

Property Type: **Land**
Status: **Available**
Website

Main Features

Property Subtype: **Field**
Town Planning Zone: **Agricultural**
Height: **8**

Area

Plot Area: **493m²**

Gallery



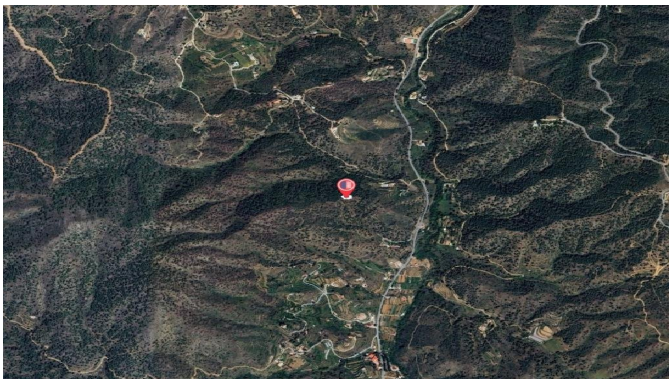

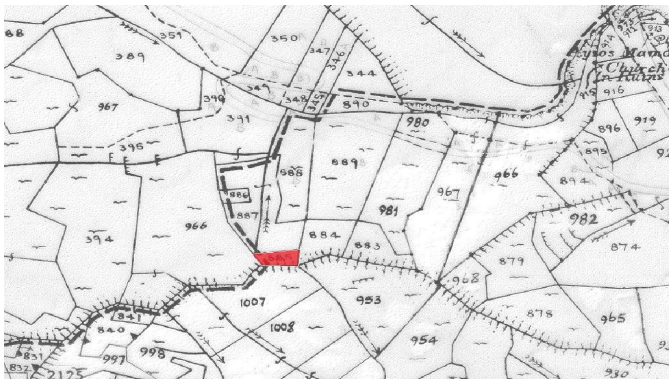
Church
in Ruins
980
981
982
966
967
968
953
954
965
1007
1008
998
997
840
841
889
884
883
879
878
874
896
919
916
894
895
967
966
394
395
391
389
350
347
346
344
890
888
887
886