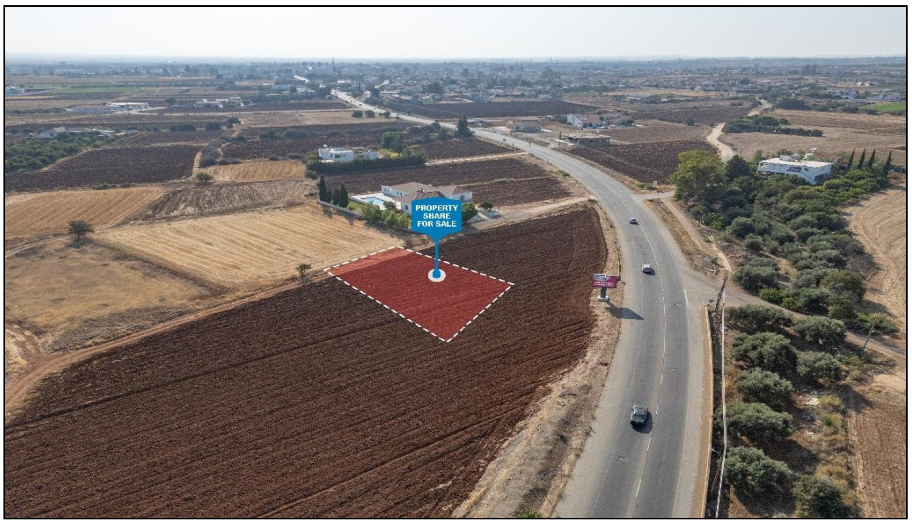

For Sale, Land, Field, Nicosia, Peristerona, 892m²

Village life in the Nicosia district sets the tone for
this...

For Sale : **€ 0**

Description
Village life in the Nicosia district sets the tone for this residential field on the market in Peristerona, Cyprus. Its 892 m² of land sits within authentic village surroundings, where the pace is slower and the community close-knit, yet everyday needs are never far away.

Zoned for residential use, the land offers an uncomplicated setting in which to picture a family home. Main roads run right alongside, and a short drive brings you to schools, supermarkets and shops, cafés, restaurants, petrol stations and the village centre. Neighbouring Astromeritis is close too, while medical centres, pharmacies, motorway junctions and bus stations lie a little further, keeping the wider district within easy reach.

For time outdoors, the nature spot of Lefkovounos and green parkland are a drive away, adding a closer connection to the landscape around the village.

This sale is for a one-third share of the land. Residential land in Peristerona offers a setting that pairs the authentic side of Cyprus with genuine everyday practicality.

Details

Property Type: **Land** | Status: **Available** | Website

Main Features

Property Subtype: **Field** | Town Planning Zone: **Residential** | Height: **8**

Area

Plot Area: **892m²**

Gallery



















