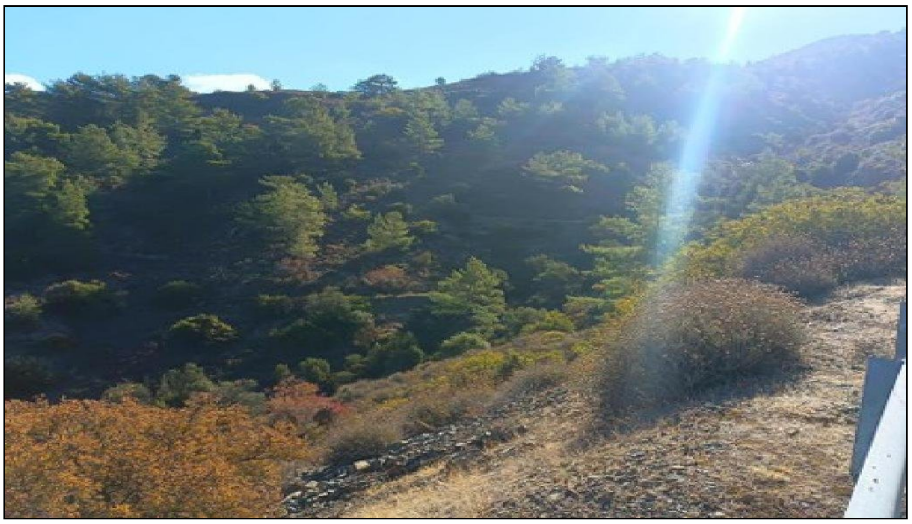

For Sale, Land, Field, Nicosia, Gourri, 4,090m²

This field in Gourri offers 4,090 m² of open countryside in...

For Sale : **€ 0**

Description
This field in Gourri offers 4,090 m² of open countryside in the Nicosia district, set in a landscape away from dense urban development. The traditional village of Fikardou is within walking distance. The village centre and neighbouring Lazanias are a short drive away, a petrol station is within driving distance, and the main roads of the wider region connect the area with the rest of the district. It is a straightforward piece of the Cypriot countryside, with a generous 4,090 m² of open land.

Details

Property Type: **Land**
Status: **Available**
Website

Main Features

Property Subtype: **Field**
Town Planning Zone: **Agricultural**
Height: **8**

Area

Plot Area: **4,090m²**

Gallery

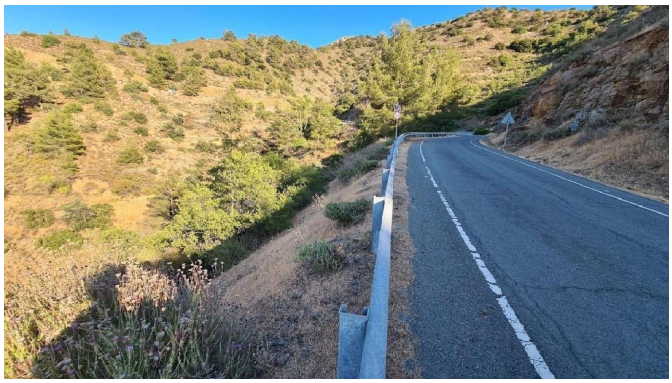



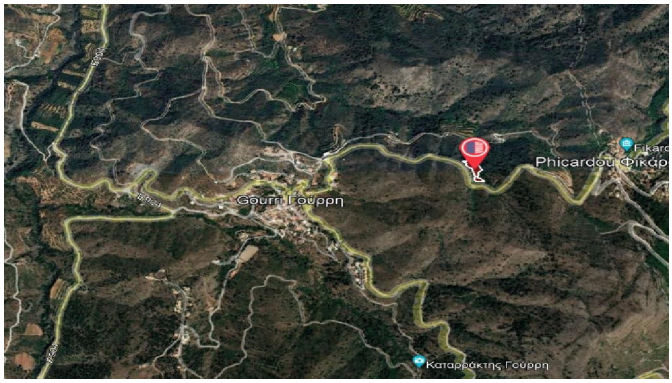
Phicardou Φίκάρ
Gourri Γούρρη
Καταρράκτης Γούρρη

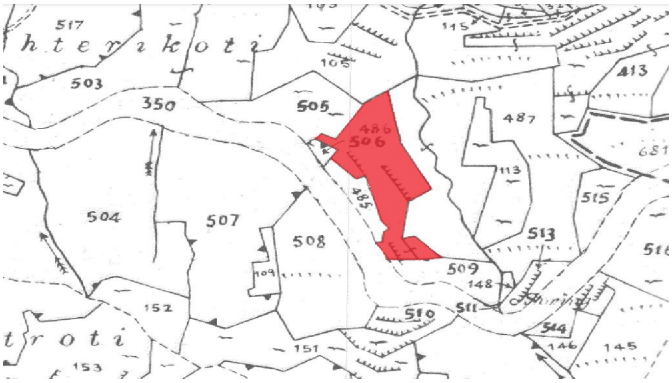
517
503
350
505
486
506
487
413
504
507
508
509
510
511
513
515
152
151
153
148
146
145