


# For Sale, Land, Field, Nicosia, Latsia, Agios Georgios, 220m²

In the Agios Georgios quarter of Latsia, this residential la...

For Sale : **€ 150**

**Description**
In the Agios Georgios quarter of Latsia, this residential land sits among the everyday life of the town. Schools are within walking distance, and the Limassol–Nicosia motorway runs close by, so the wider district opens up easily from here.

The ground is level and irregular in shape, with direct road access along its frontage. Its residential zoning points to a home, giving a sense of how a quiet morning or an evening outdoors might one day feel on this flat patch of Latsia. Neighbouring Lakatameia is also only a short drive away.

The sale is for a 1/12 share of the land.

Level ground, a road at its edge and schools a short walk away make this a grounded foothold in residential Latsia.

## Details

Property Type: **Land**
Status: **Available**
Website

## Main Features

Property Subtype: **Field**
Town Planning Zone: **Residential**
Height: **8**

## Area

Plot Area: **220m²**

# Gallery



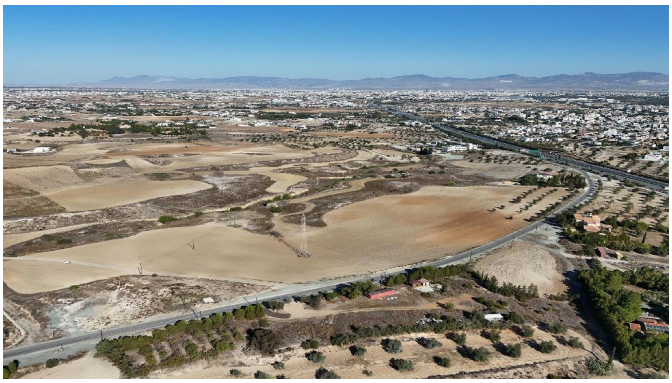







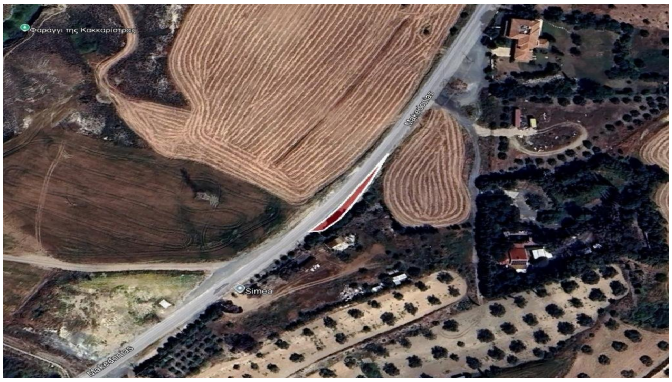



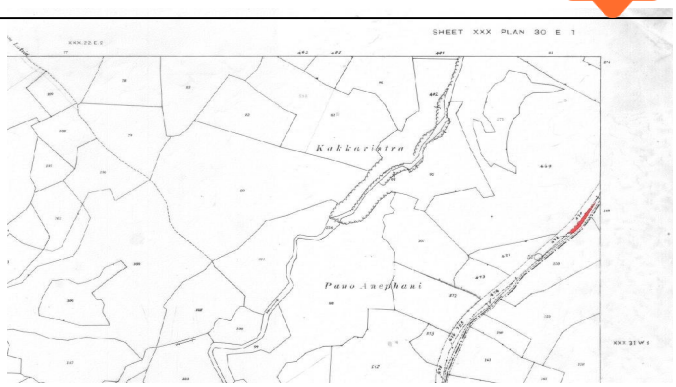
SHEET XXX PLAN 30 E 1
Kukkariotra
Puno Anephani