

For Sale, Land, Field, Larnaca, Anafotida, 35,452m²

Just inland from the Anafotida coastline, this large
field h...

For Sale : **€ 215,000**

Description
Just inland from the Anafotida coastline, this large field has the sea close at hand, with the beaches and the area's restaurants and cafés only a short drive away. The neighbouring villages of Mazotos and Alaminos are also a short drive away, and Larnaca International Airport is within driving distance.

Most of the land lies in a residential zone, offering room for a home near the shore, while part of it is agricultural. The ground is even, and the field has direct road access along a dirt road that runs beside it, so the land is simple to walk and to picture.

Imagine mornings that begin with a short trip to the beach and evenings spent in a nearby village café, with Anafotida's coastline never far away. Here, the coast sets the rhythm of daily life.

The sale is a 33/106 share of the field.

A sizeable stretch of residential land with the beaches close by, the coastal setting and level ground are what give this field its quiet pull.

Details

Property Type: **Land** Status: **Available** Website

Main Features

Property Subtype: **Field** Town Planning Zone: **Tourist**

Area

Plot Area: **35,452m²**

Gallery




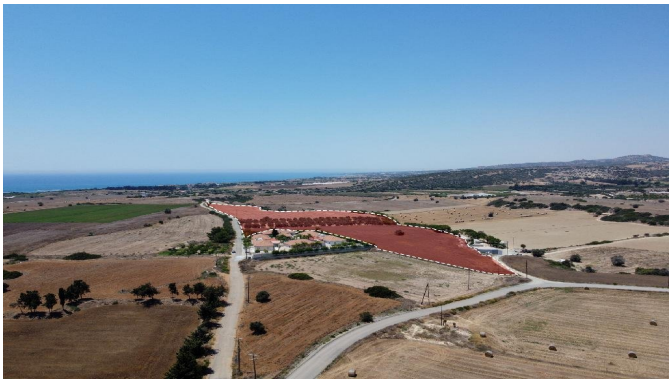



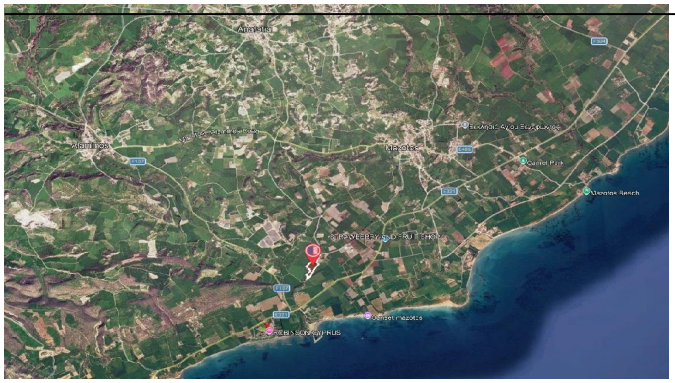

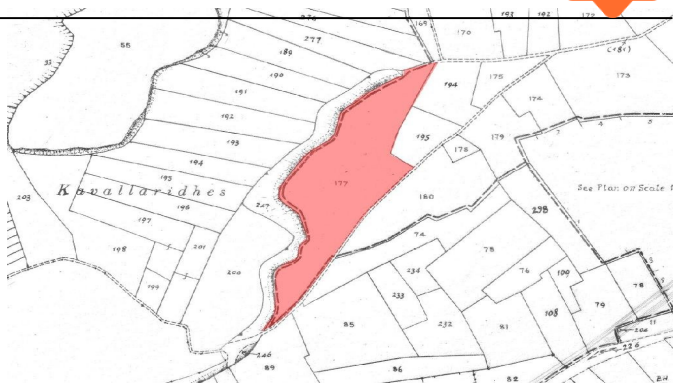
Kavallaridhes