

For Sale, Land, Field, Paphos, Stroumpi Pano, 17,727m²

Two neighbouring fields in Stroumpi, Paphos, are offered tog...

For Sale : **€ 50,000**

Description
Two neighbouring fields in Stroumpi, Paphos, are offered together as one agricultural field of 17,727 m². The ground has a smooth surface, which gives a large, open area for planting or cultivation. The land also has direct road access. The village centre is a short drive away, as are the villages of Giolou and Polemi and local petrol stations. Main roads and the Limassol - Paphos Motorway are within a drive. Taken together, the two parcels form one generous stretch of farmland in the Stroumpi countryside.

Details

Property Type: **Land**
Status: **Available**
Website

Main Features

Property Subtype: **Field**
Town Planning Zone: **Agricultural**

Area

Plot Area: **17,727m²**

Gallery

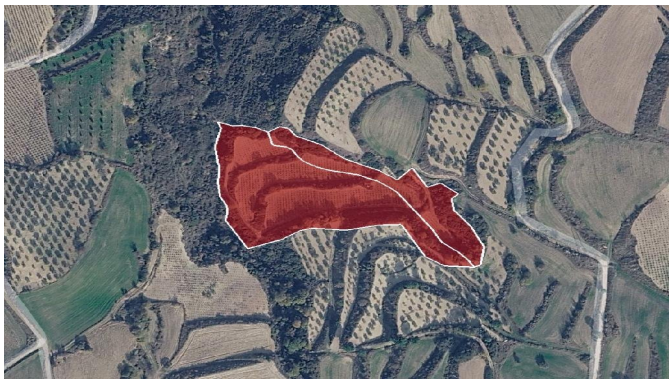

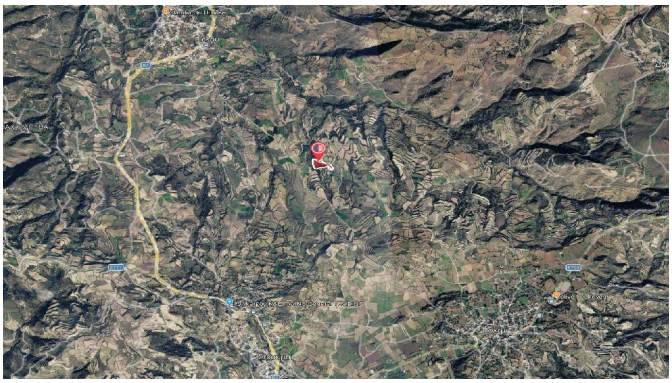

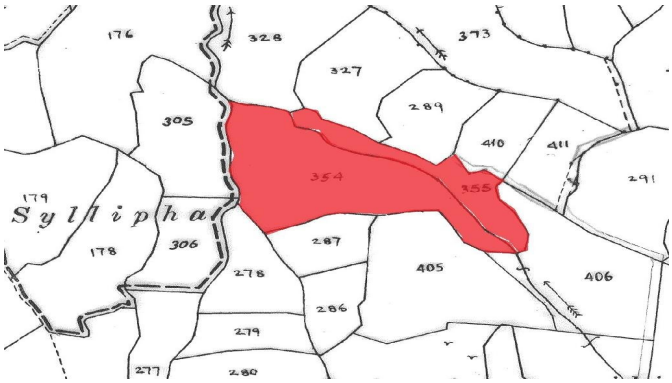
176
328
373
327
289
305
410
411
354
355
291
179
Syllipha
178
306
287
278
405
406
286
279
277
280