

For Sale, Land, Field, Larnaca, Ora, 7,693m²

A field in Ora, Cyprus, set in open countryside in the Larna...

For Sale : **€ 10,000**

Description
A field in Ora, Cyprus, set in open countryside in the Larnaca district. The land covers 7,693 m² and has an irregular shape with a sloping surface. It is reached by an access road. Ora's village centre is a short drive away, as are the neighbouring villages of Agioi Vavatsinias and Vavatsinia. The Nicosia–Limassol motorway is within a drive. The surroundings are rural and shaped by the landscape, well away from dense urban development. This is a sizeable, sloping piece of the Cypriot countryside in the community of Ora.

Details

Property Type: **Land**
Status: **Available**
Website

Main Features

Property Subtype: **Field**
Town Planning Zone: **Agricultural**
Height: **8**

Area

Plot Area: **7,693m²**

Gallery



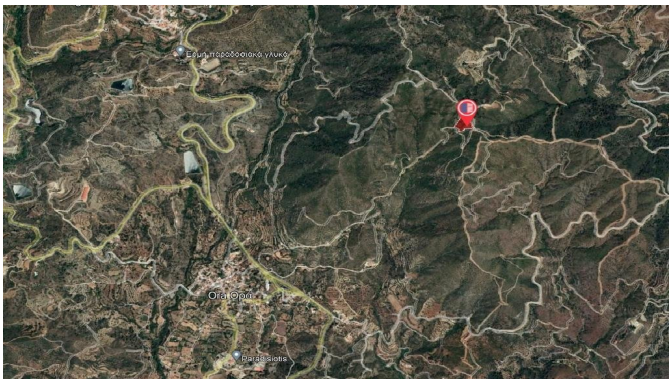

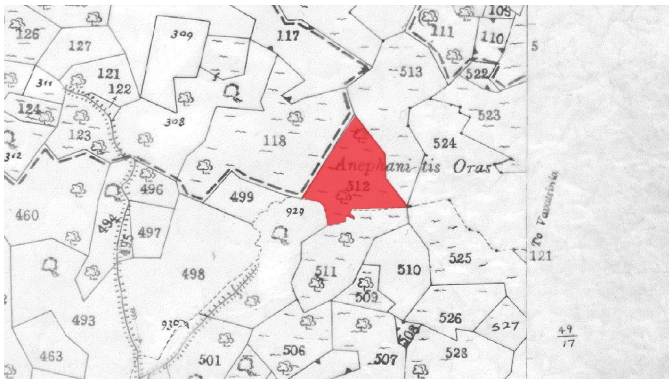
Anephani tis Oras
512
117
118
513
524
523
522
111
110
109
309
308
127
126
121
122
123
124
460
496
497
498
499
493
463
501
506
507
508
509
510
511
525
526
527
528
121
To Vavatsinia