

For Sale, Land, Field, Larnaca, Ora, 1,673m²

Open countryside surrounds this field of 1673 m²
close to th...

For Sale : **€ 1,000**

Description
Open countryside surrounds this field of 1673 m² close to the village of Ora in the Larnaca district. The ground slopes and the shape is irregular, in a landscape-led setting away from dense urban development. The field is landlocked and has no direct road access.

The centre of Ora is a short drive away, as are the neighbouring villages of Lageia and Agioi Vavatsinias. This is an uncomplicated piece of rural land in an open countryside setting.

Details

Property Type: **Land**
Status: **Available**
Website

Main Features

Property Subtype: **Field**
Town Planning Zone: **Agricultural**
Height: **8**

Area

Plot Area: **1,673m²**

Gallery



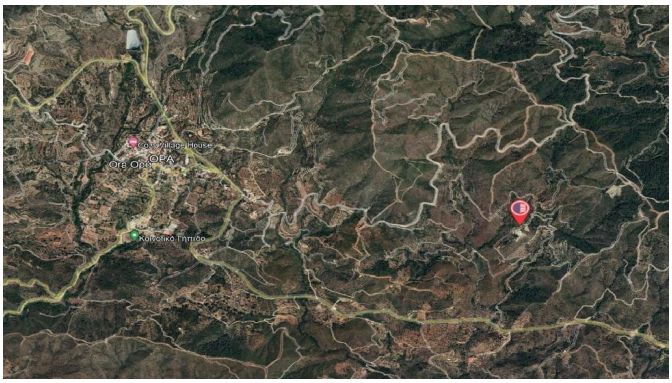

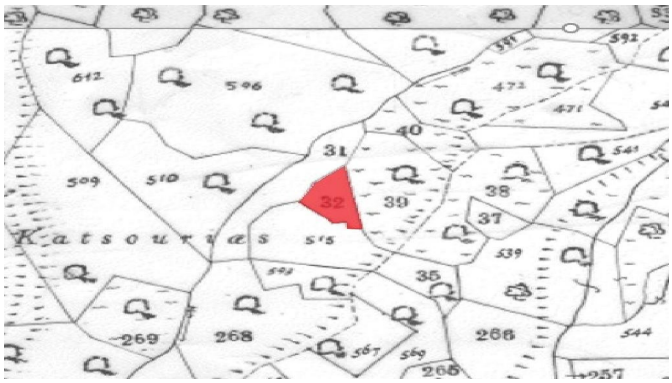
612
506
472
471
592
40
31
509
510
32
39
38
37
Katsouriaes
515
539
35
269
268
266
544
265
257