

For Sale, Land, Field, Paphos, Theletra, 9,031m²

Set in the open Paphos countryside, this agricultural field...

For Sale : **€ 18,000**

Description
Set in the open Paphos countryside, this agricultural field in Theletra covers 9031 m² of farmland suited to planting and cultivation. The land has an irregular shape. Its ground is relatively flat in one part and slopes gently in another.

The village centre and petrol stations are a short drive away, as are the neighbouring villages of Pano Akourdaleia and Miliou. Main roads are within a drive, and the Limassol–Paphos Motorway serves the wider region. This is a versatile piece of agricultural land in an open countryside setting.

Details

Property Type: **Land**
Status: **Available**
Website

Main Features

Property Subtype: **Field**
Town Planning Zone: **Agricultural**
Height: **8**

Area

Plot Area: **9,031m²**

Gallery



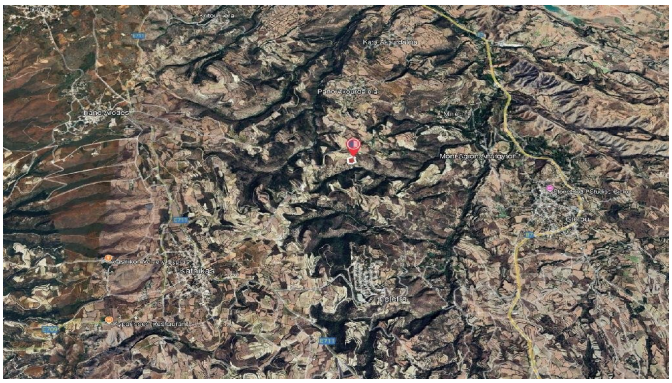

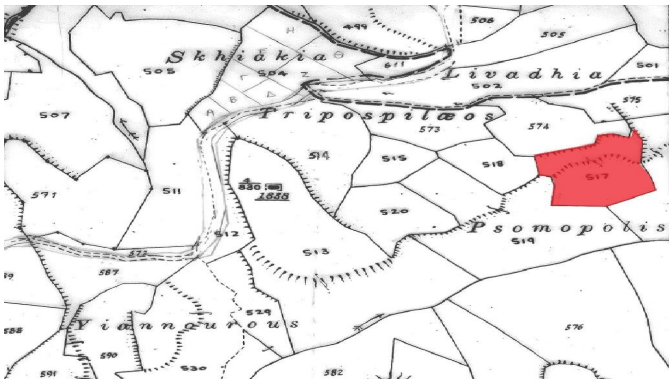
Skhiakia
Livadhia
Tripospilæos
Psomopolis
Yiannourous
505
504
507
511
512
513
514
515
517
518
519
520
529
571
573
574
575
576
587
588
590
591
582
1888