

For Sale, Land, Field, Paphos, Mamonia, 2,007m²

Within walking distance of Fasoula, in the community of Mamo...

For Sale : **€ 3,500**

Description
Within walking distance of Fasoula, in the community of Mamonia in the Paphos District, lies an agricultural field of 2,007 m². The centre of Mamonia and the village of Stavrokonnou are both a short drive away. The land has an irregular shape and a sloping surface. Its agricultural zoning suits farming or planting. It borders a registered pathway along one side, though it has no direct road access. This is a sloping piece of farmland in the countryside between Mamonia and Fasoula.

Details

Property Type: **Land**
Status: **Available**
Website

Main Features

Property Subtype: **Field**
Town Planning Zone: **Agricultural**
Height: **8**

Area

Plot Area: **2,007m²**

Gallery



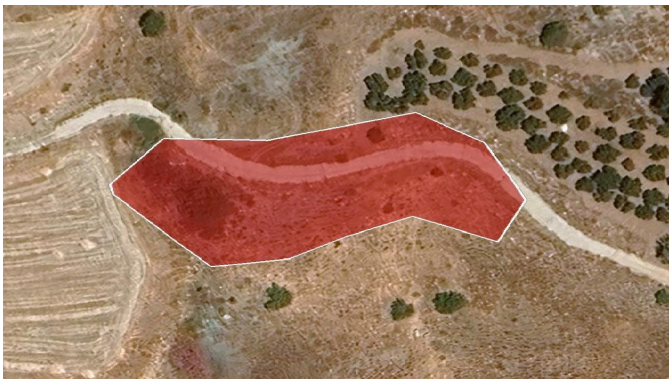

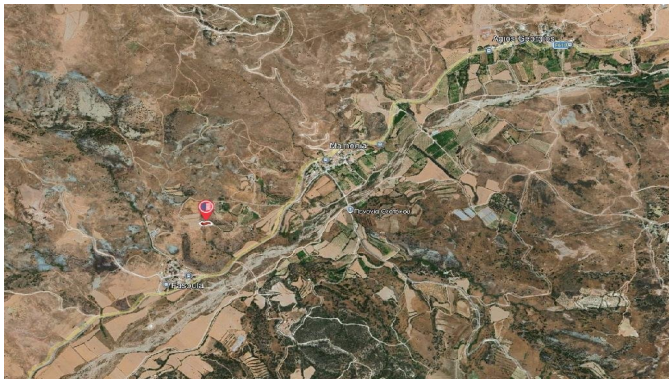

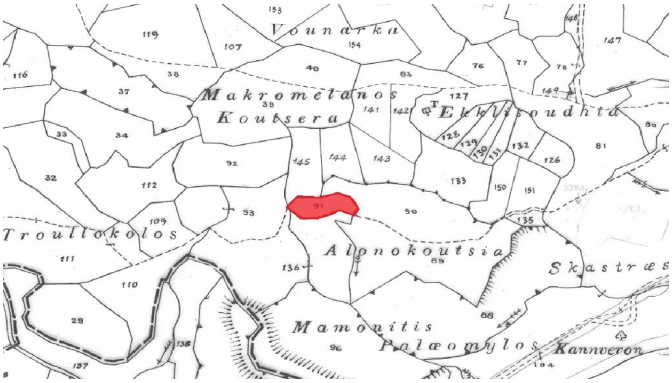
Vounarka
Makrometanos
Koutsera
Troullokolos
Alonokoutsia
Mamouitis
Palæomylos
Kannveron