

For Sale, House, Nicosia, Kaimakli, 11m², 530m²

A single-storey house in Kaimakli, Nicosia, where everyday l...

For Sale : **€ 125,000**

Description
A single-storey house in Kaimakli, Nicosia, where everyday life sits comfortably within reach. Supermarkets, shops, parks and public service offices are all within walking distance. Schools, cafés, restaurants and medical centres are a short drive away, and the centre of Nicosia is easy to get to.

Inside, an open-plan living and dining room forms the heart of the home, with a separate kitchen, two bedrooms and a bathroom with a shower. Everything is on one level, giving a simple, practical layout that suits year-round living.

Outside is where this semi-detached home really comes into its own. A courtyard and covered verandas make outdoor living easy, from morning coffee in the shade to relaxed evenings outdoors. A covered parking space keeps the car sheltered, and the house stands on a generous residential plot.

This sale is for a half share of the property.

With your own front door, outdoor space to enjoy and the convenience of the city all around, Kaimakli makes a welcoming place to settle into a relaxed pace of life.

Details

Property Type: **House**
Status: **Available**
Website

Main Features

Construction Year: **1985**
Bedrooms: **2**
Bathrooms: **1**
Covered Parking: **1**

Area

Internal Area: **96m²**
Covered Area: **11m²**
Plot Area: **530m²**

Energy & Heating

Energy Efficiency Grade: **Pending Certification**

Gallery









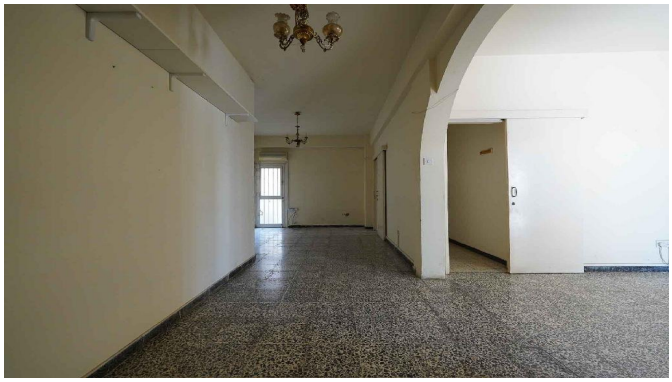

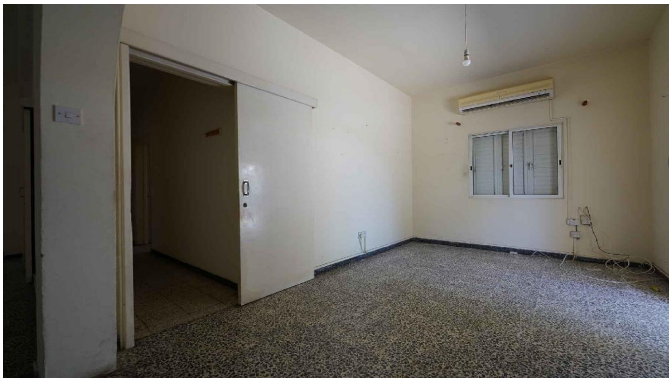









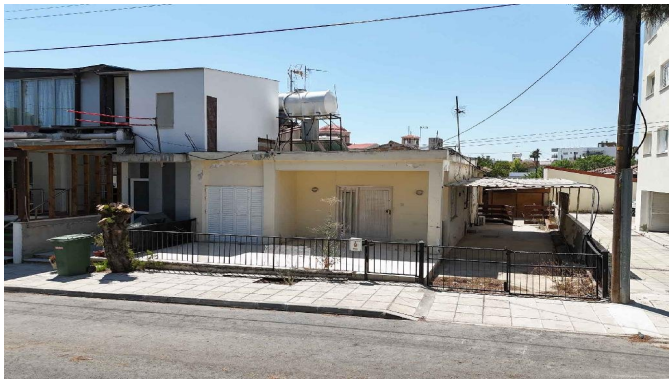






OURAPIS ST.
STREET
STREET
STAVROU SADULLI