

For Sale, Land, Field, Paphos, Kritou Tera, 2,816m²

This agricultural field in Kritou Tera covers 2816 m² of ope...

For Sale : **€ 17,000**

Description
This agricultural field in Kritou Tera covers 2816 m² of open countryside in the Paphos district, set away from dense urban development. The land has a regular shape and an uneven surface, and it has direct road access. The villages of Tera, Choli and Kato Akourdaleia are a short drive away, as are petrol stations, and the main roads are within a drive. Around Kritou Tera, the setting is rural and shaped by the landscape. Regular in shape and reached directly by road, this is an uncomplicated piece of the Cypriot countryside.

Details

Property Type: **Land**
Status: **Available**
Website

Main Features

Property Subtype: **Field**
Town Planning Zone: **Agricultural**
Height: **8**

Area

Plot Area: **2,816m²**

Gallery



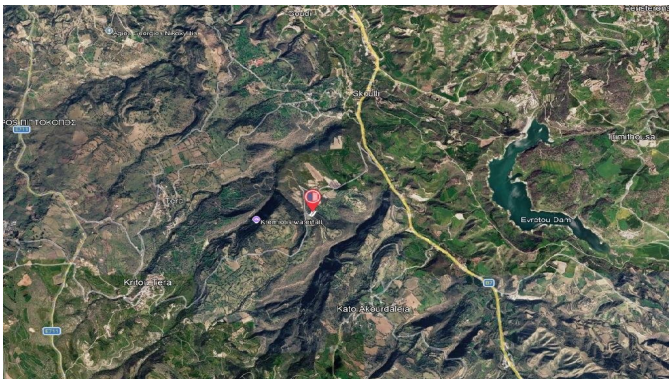
Evrotou Dam
Kato Akourdaleia

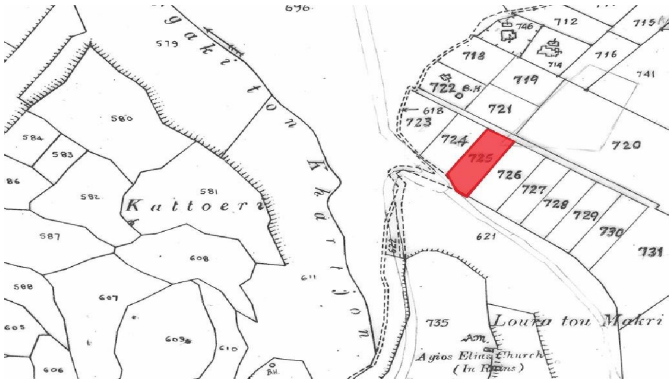
Louka tou Makri
Agios Elitas Church