

For Sale, House, Paphos, Argaka

Picture a slow morning coffee on your own roof garden, or an...

For Sale : **€ 70,000**

Description
Picture a slow morning coffee on your own roof garden, or an evening outdoors once the heat of the day has eased. This one-bedroom house in Argaka pairs compact, easy living with generous space outside, all a short way from the heart of the village.

Inside, an open-plan kitchen and living room forms the centre of the home, joined by one bedroom and a bathroom with a bathtub. The house sits on the first floor of a residential complex. A small uncovered veranda gives you a spot to step out for fresh air, while the roof garden of 25 m² is the real outdoor living space, room for a table, a few chairs and long conversations. The complex shares a communal swimming pool, ready for a cooling swim on warm afternoons.

Village life is close at hand, with the centre of Argaka nearby and the neighbouring villages of Makounta and Pelathousa a short drive away. It is an unpretentious, manageable home where a good part of daily life can happen outdoors, under the open sky of your own roof garden.

Details

Property Type: **House**
Website

Status: **Available**

Unit Number: **B6 (Block B)**

Main Features

Construction Year: **2011**
Height: **8**

Bedrooms: **1**

Bathrooms: **1**

Area

Internal Area: **52m²**

Uncovered Area: **28m²**

Energy & Heating

Energy Efficiency Grade: **Pending Certification**

Further Details

Common Swimming Pool

Gallery

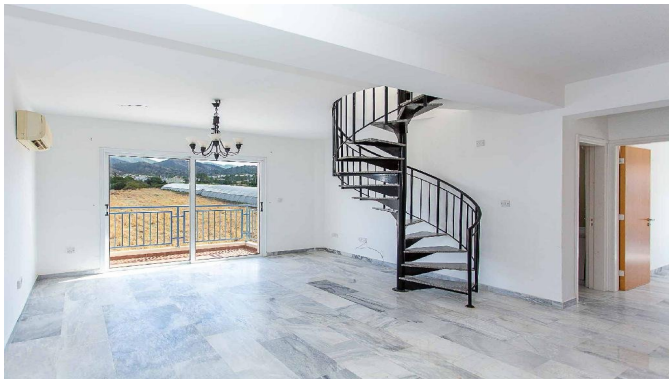



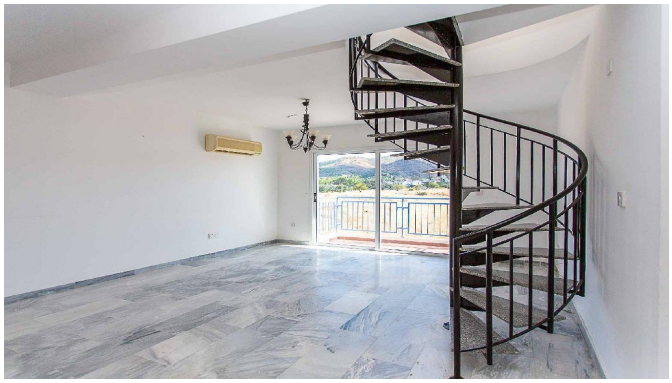











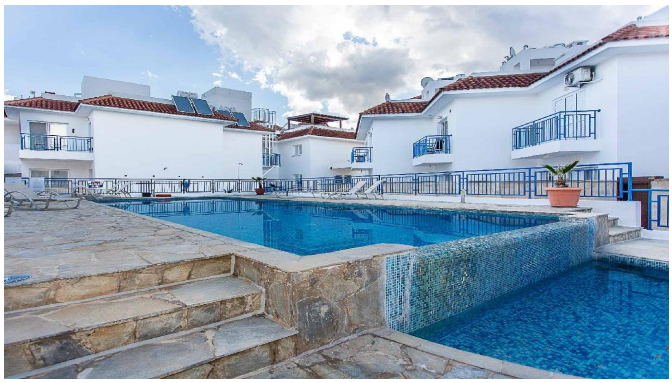





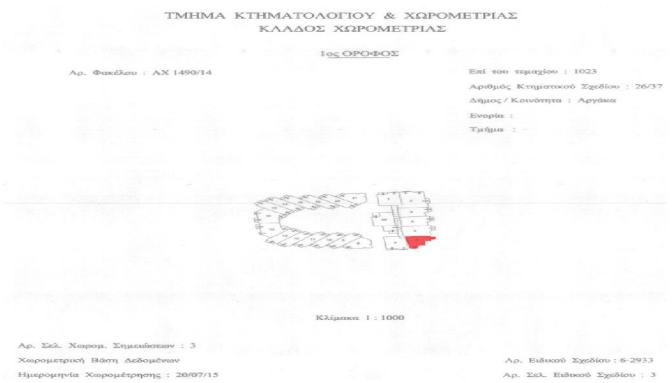
ΤΜΗΜΑ ΚΤΗΜΑΤΟΛΟΓΙΟΥ & ΧΩΡΟΜΕΤΡΙΑΣ
ΚΛΑΔΟΣ ΧΩΡΟΜΕΤΡΙΑΣ
1ος ΟΡΟΦΟΣ
Αρ. Φακέλου : ΑΧ 1490/14
Κλίμακα 1 : 1000

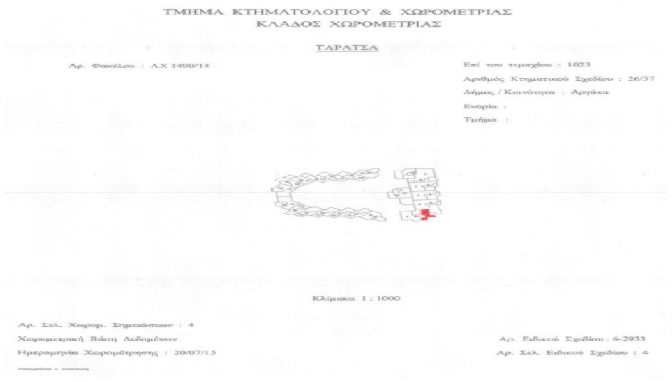
ΤΜΗΜΑ ΚΤΗΜΑΤΟΛΟΓΙΟΥ & ΧΩΡΟΜΕΤΡΙΑΣ
ΚΛΑΔΟΣ ΧΩΡΟΜΕΤΡΙΑΣ
ΤΑΡΑΤΣΑ
Αρ. Φακέλου : ΑΧ 1490/14
Κλίμακα 1 : 1000

