

For Sale, Land, Field, Paphos, Steni, 1,840m²

Set in an open countryside landscape away from dense develop...

For Sale : **€ 7,000**

Description
Set in an open countryside landscape away from dense development, this field in Steni offers 1840 m² of rural land in the Paphos district. The ground slopes and the field has an irregular shape that follows the natural lie of the hillside. It also has direct road access. The village centre is a short drive away, as are the neighbouring villages of Agios Isidoros and Karamoullides, petrol stations and the main roads. This is an uncomplicated piece of Cypriot countryside, with a sizeable area and a road along its edge.

Details

Property Type: **Land**
Status: **Available**
Website

Main Features

Property Subtype: **Field**
Town Planning Zone: **Agricultural**
Height: **8**

Area

Plot Area: **1,840m²**

Gallery



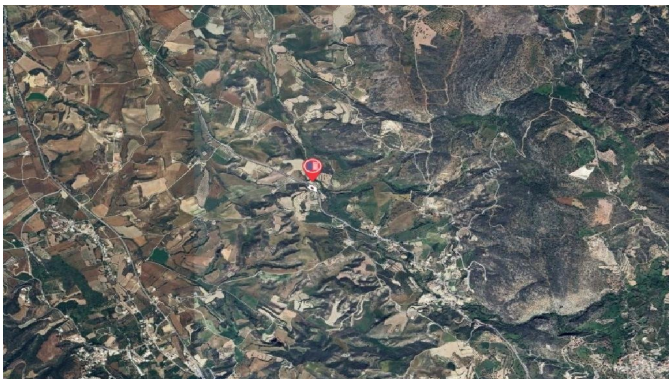

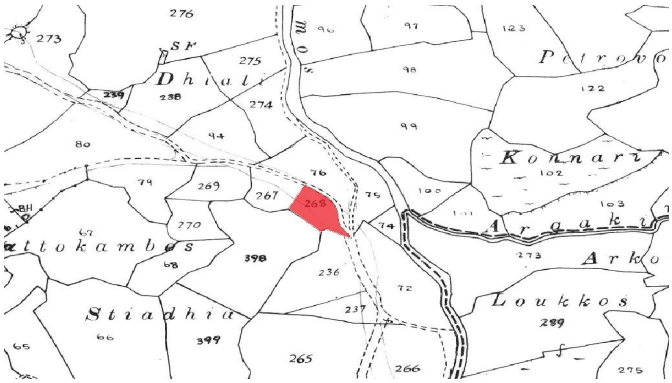
Dhiali
Petrovo
Konnari
Araaki
Arko
Loukkos
Stiadhia
ttokambos