

For Sale, Land, Field, Paphos, Lysos, 511m²

Authentic Cypriot village life sits right on the doorstep of...

For Sale : **€ 1,200**

Description
Authentic Cypriot village life sits right on the doorstep of this residential field in Lysos, a hill village in the Paphos countryside where the local shops, cafés and public offices are all within walking distance. It is a setting with a strong local identity, far from dense resort development.

The land is level and gently elongated in shape, zoned for residential use, which makes it a natural canvas for a village home. Around it, the landscape opens out towards neighbouring Meladeia and Peristerona, both a short drive away, with parks, green spaces and the calm waters of Evretou Lake close by for weekend walks.

Further afield, the heritage sites of Gialia Monastery and Panagia Evangelistria Church add a sense of history to the area, while main roads, a petrol station and a bus station are a drive away for everyday errands. This sale is for a one-seventh share of the land.

A slower pace, a close-knit community and the everyday rhythm of a living village, all within easy walking reach.

Details

Property Type: **Land**
Status: **Available**
Website

Main Features

Property Subtype: **Field**
Town Planning Zone: **Agricultural**
Height: **8**

Area

Plot Area: **511m²**

Gallery



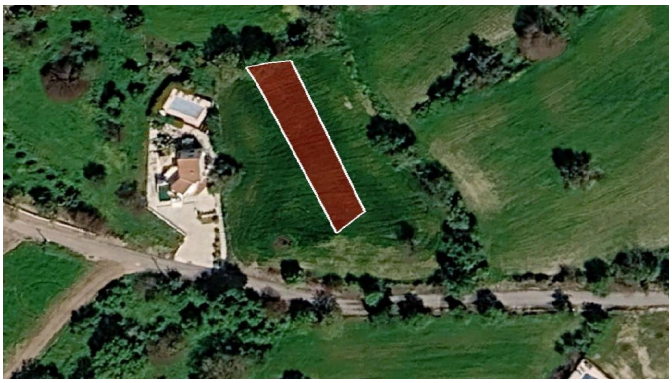

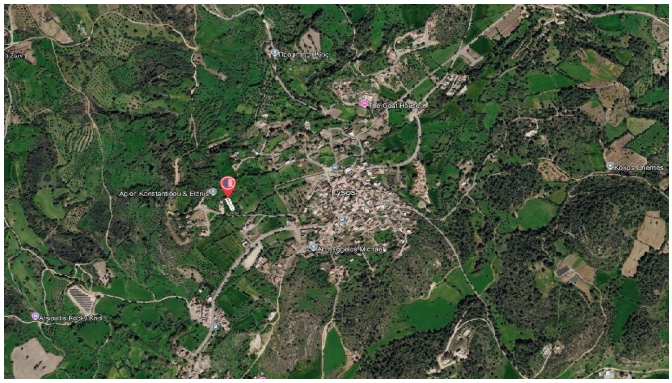

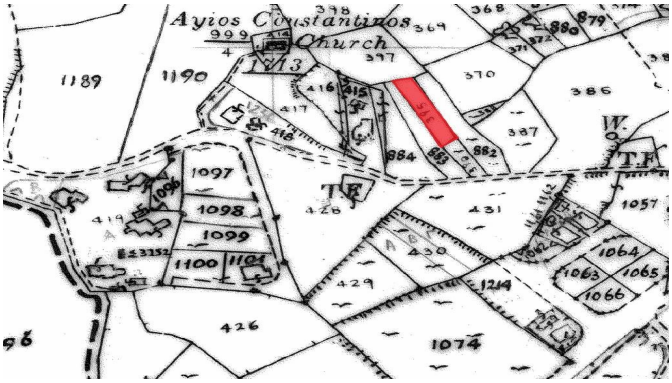
Ayios Constantinos
Church
1189
1190
1097
1098
1099
1100
1101
426
429
431
1074
1057
1064
1063
1065
1066
1214
386
387
370
884
882
879
880