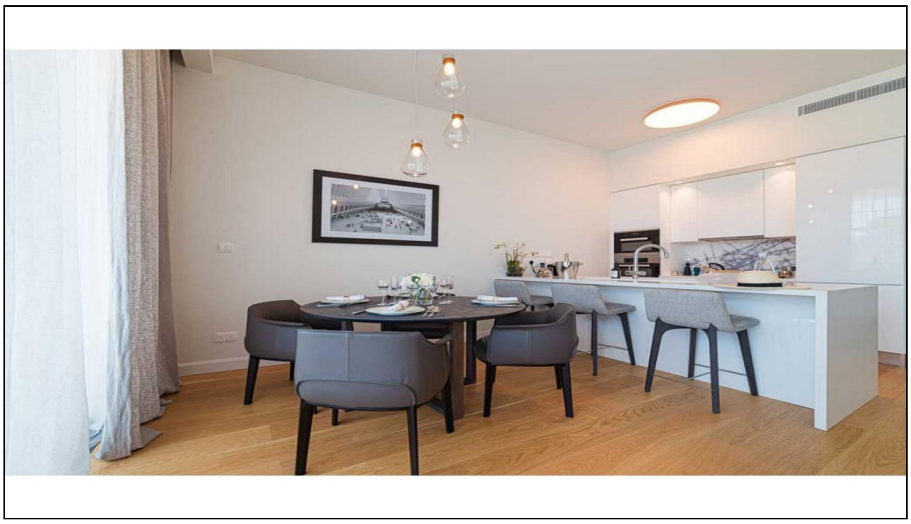

For Rent, Apartment, Standard Apartment, Limassol, Potamos Germasogeias, 138.10m²

For Rent : **€ 5,500**

Description
Luxury two bedroom apartment for rent, located in Potamos Germasogeias area, in Limassol.
The apartment is set on the second floor of a four storey building. The buildings are set around the landscaped garden, located in the center of the project. The residents will enjoy the privacy of the gated compound with outdoor pool, gym and covered parking. Price includes common expenses.

Details

Property Type: **Apartment**
Website

Status: **Available**

Unit Number: **B206**

Main Features

Property Subtype: **Standard Apartment**
Bedrooms: **2**

Construction Stage: **Resale**
Bathrooms: **2**

Construction Year: **2023**
Covered Parking: **1**

Area

Internal Area: **92m²**

Covered Verandas: **46m²**

Covered Area: **138m²**

Energy & Heating

Heating Medium: **Underfloor Heating**

Cooling Type: **Autonomous Cooling System**

Further Details

Common Swimming Pool

Gallery





