

For Sale, Land, Field, Nicosia, Koutrafas Kato, 11,372m²

On the edge of Kato Koutrafas, a short drive from
the villag...

For Sale : **€ 7,000**

Description
On the edge of Kato Koutrafas, a short drive from the village centre, lies an agricultural field of 11,372 m². The ground slopes, the shape is irregular, and the land borders government land on two sides. It has no direct road access. Its agricultural zoning makes it land for farming or planting, and the neighbouring villages of Pano Koutrafas and Nikitari are also a short drive away.

The sale is a 1/3 share of the field. It is a sizeable stretch of sloping farmland in the countryside of the Nicosia district.

Details

Property Type: **Land** | Status: **Available** | Website

Main Features

Property Subtype: **Field** | Town Planning Zone: **Agricultural** | Height: **8**

Area

Plot Area: **11,372m²**

Gallery





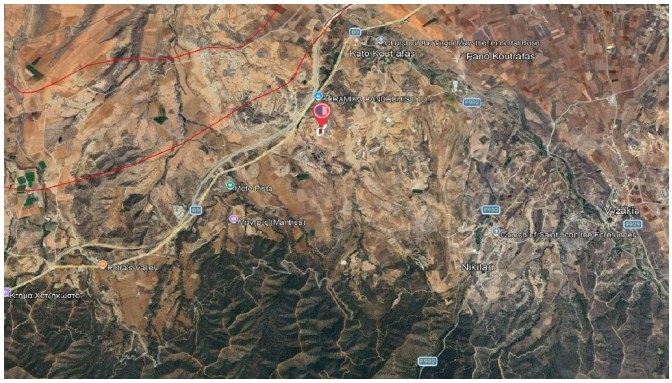
Kato Koutrafas
Fano Koutrafas
Vizakia
Nikitari

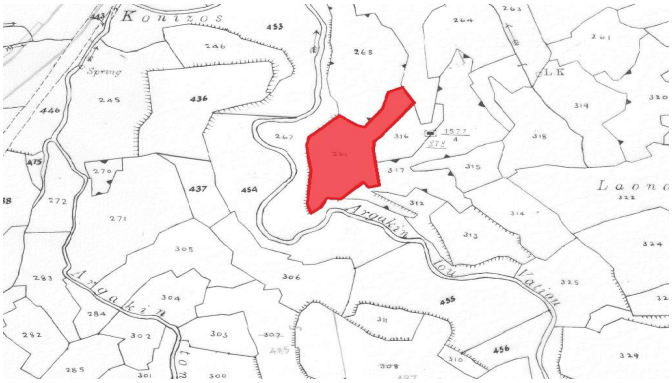
Konizos
Spring
Argakin
Laona