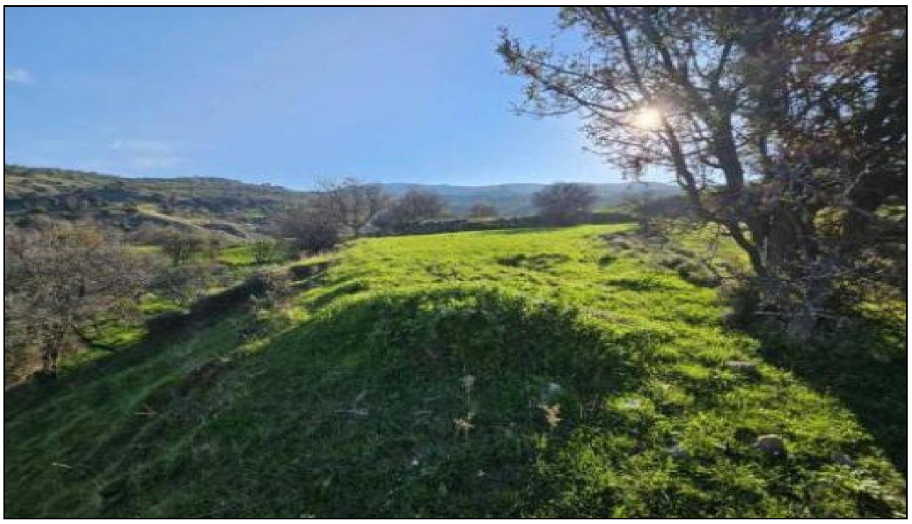

For Sale, Land, Field, Paphos, Kelokedara, 7,600m²

In Kelokedara, in the Paphos district, this 7,600 m² agricul...

For Sale : **€ 11,000**

Description
In Kelokedara, in the Paphos district, this 7,600 m² agricultural field offers even ground for farming or planting. A public pathway runs along one side, giving access to the land.

The village centre is a short drive away, as are the neighbouring villages of Agia Marina Kelokedaron and Trachypedoula. The Limassol–Paphos Motorway is a drive away and links the area with the rest of the district.

Irregular in shape and smooth on the surface, this is straightforward agricultural land within easy reach of the village.

Details

Property Type: **Land**
Status: **Available**
Website

Main Features

Property Subtype: **Field**
Town Planning Zone: **Agricultural**
Height: **8**

Area

Plot Area: **7,600m²**

Gallery



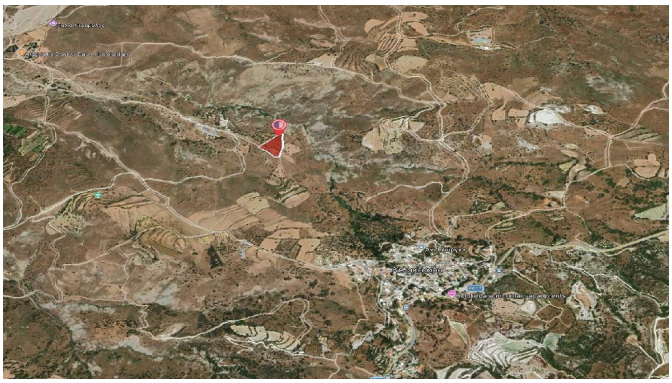

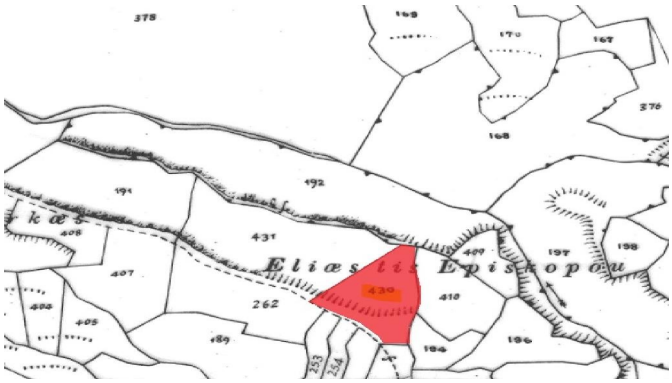
378
169
170
167
376
168
192
191
431
408
407
409
197
198
Eliæs tis Episkopou
430
262
410
404
405
189
196
253
254