

For Sale, House, Paphos, Galataria, 43m², 1,338m²

Galataria, a village in Paphos District, is home to
this det...

For Sale : **€ 123,000**

Description
Galataria, a village in Paphos District, is home to this detached ground-floor house on a sizeable plot of 1,338 m². It offers everyday life on one level and more independence than an apartment, with the village centre a short drive away.

Built in 2007, the house has 90 m² of indoor living space, opening onto 43 m² of covered verandas. That is a generous amount of shaded outdoor room, so mornings with coffee and long evenings at the table can move outside for much of the year. Below the house, a basement of about 50 m² adds useful extra space.

A communal swimming pool takes care of summer days. The house sits directly on an asphalt road, so arriving home is simple. When you want a change of scene, Kannaviou Reservoir is a drive away, a reminder of the green, authentic side of Cyprus that surrounds the village.

A detached village home with real outdoor living, a large plot and a pool to share, well worth getting to know in person.

Details

Property Type: **House**
Status: **Available**
Website

Main Features

Construction Year: **2007**
Height: **8**

Area

Internal Area: **90m²**
Covered Area: **43m²**
Plot Area: **1,338m²**

Energy & Heating

Energy Efficiency Grade: **Pending Certification**

Further Details

Common Swimming Pool

Gallery



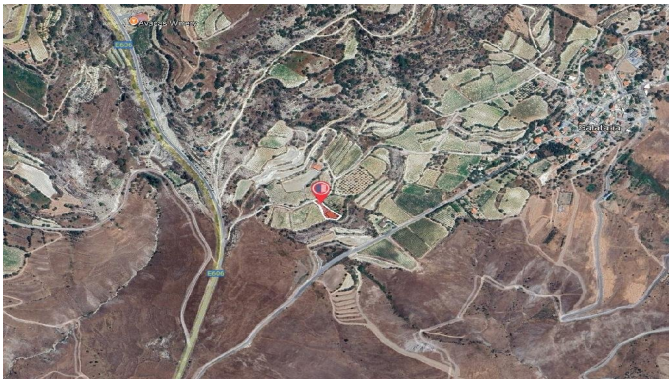

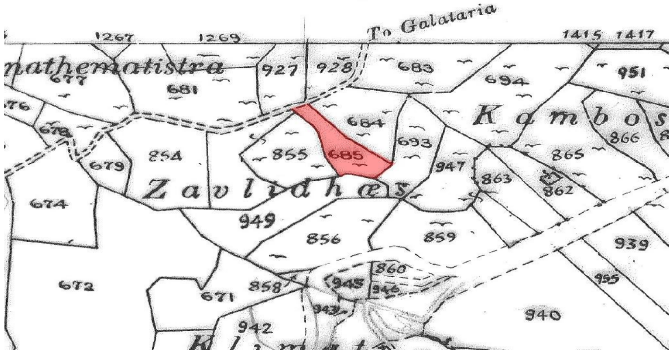
To Galataria
1267
1269
1415
1417
927
928
683
694
951
681
684
693
865
866
854
855
685
947
863
862
679
674
949
856
859
939
672
671
858
860
945
946
955
942
940