

For Sale, House, Famagusta

Cafés and restaurants right on the doorstep and the local sc...

For Sale : **€ 27,600**

Description
Cafés and restaurants right on the doorstep and the local school within walking distance. This residential-use house in Agios Georgios Acheritou places you at the centre of everyday village life, on residential land with direct road access.

Around 100 m² of living space on a single level makes for an uncomplicated, practical home with no stairs to think about. Outside, a fenced courtyard and a garden give you room to sit out, grow a few plants or simply enjoy the Cypriot evenings. A separate utility building of 30 m² adds useful storage space alongside the house.

Built in 1972, the house sits in an authentic village setting with a strong local identity. Supermarkets, shops, parks and petrol stations are a short drive away. Frenaros and Avgorou are within easy reach, as are a medical centre and sports venues, and there is easy access to the motorway for trips along the coast.

This sale is for a half share of the property. What it offers is your own front door, a garden and a courtyard, with the life of Acheritou just outside.

Details

Property Type: **House** Status: **Available** Website

Main Features

Construction Year: **1972**

Area

Internal Area: **100m²**

Energy & Heating

Energy Efficiency Grade: **Pending Certification**

Gallery





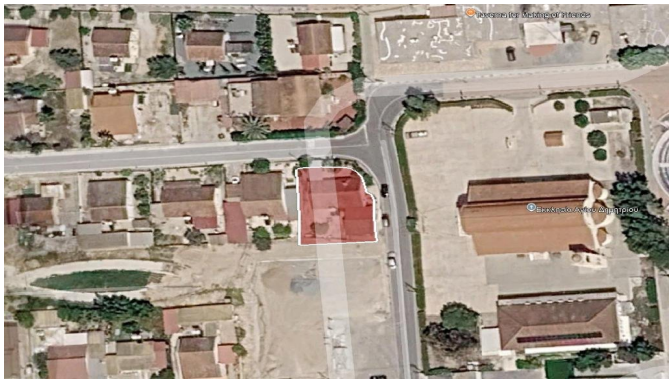




301
298
297
294
293
610
300
299
296
295
609
359
357
355
356
358
354
608
360
607
344
345
346
347