

For Sale, Land, Field, Larnaca, Kornos, 2,713m²

Kornos keeps the slower pace and close-knit spirit
of a true...

For Sale : **€ 30,000**

Description
Kornos keeps the slower pace and close-knit spirit of a true Larnaca village. Cafés and restaurants are within walking distance, while the neighbouring villages of Pyrga and Delikipos are a short drive away. Larnaca International Airport is about 20 km away.

In this authentic village setting lies a residential field of 2,713 m² with an even surface. Its residential zoning allows a home of up to two floors, room to picture a family house taking shape amid relaxed rural surroundings. The appeal here is substance over show: level ground and a village life that unfolds at an unhurried rhythm.

An old structure that no longer serves an economic purpose stands on the land. The field has no direct road access. The sale is for a 1/2 share of the property.

Level residential land in the heart of an authentic village, where a slower, warmer way of life sets the tone.

Details

Property Type: **Land**
Status: **Available**
Website

Main Features

Property Subtype: **Field**
Town Planning Zone: **Residential**
Height: **8**

Area

Plot Area: **2,713m²**

Gallery

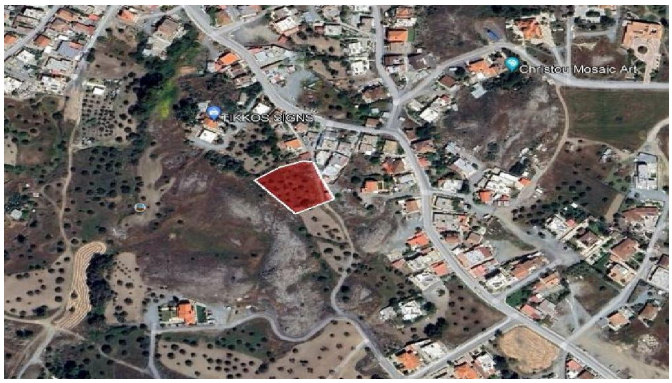
Christou Mosaic Art
ΠΙΚΚΟΣ ΣΙΟΝΣ

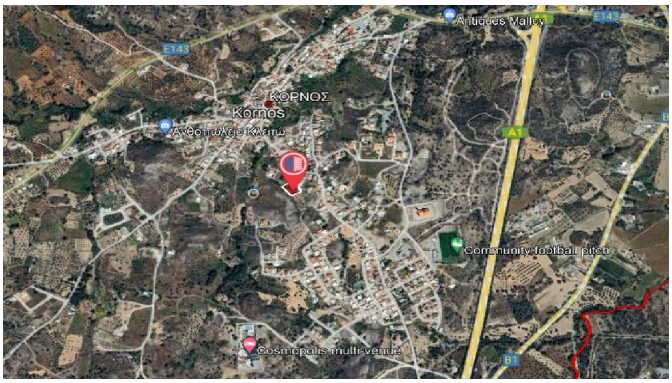
Antiques Malloy
E143
ΚΟΡΝΟΣ
Kornos
A1
Community football pitch
Cosmopolis multi-venue
B1


Mersinia
19
17
20
18
49
44
45
46
61
112
113
567