

For Sale, Land, Field, Nicosia, 154m²

In the community of Palaichori Morfou, in Nicosia district,...

For Sale : **€ 600**

Description
In the community of Palaichori Morfou, in Nicosia district, this small field lies a short distance from the village's homes and its elementary school. The village centre is a short drive away, as are the neighbouring villages of Palaichori Oreinis and Askas.

The land measures 154 m² and has an irregular shape with a sloping surface. It has no direct road access. It also lies within a protection zone. It is a modest, compact piece of land within the community of Palaichori Morfou.

Details

Property Type: **Land**
Status: **Available**
Website

Main Features

Property Subtype: **Field**
Town Planning Zone: **Agricultural**
Height: **8**

Area

Plot Area: **154m²**

Gallery

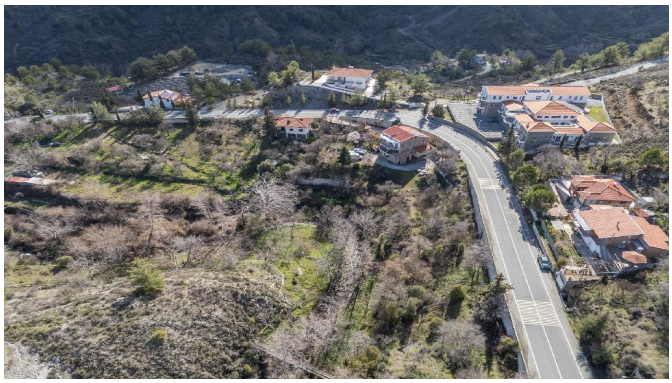
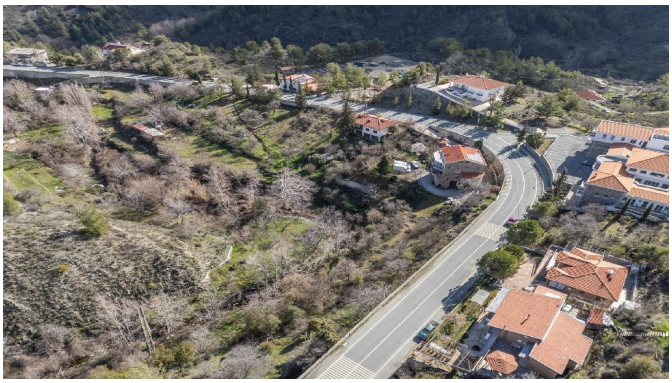







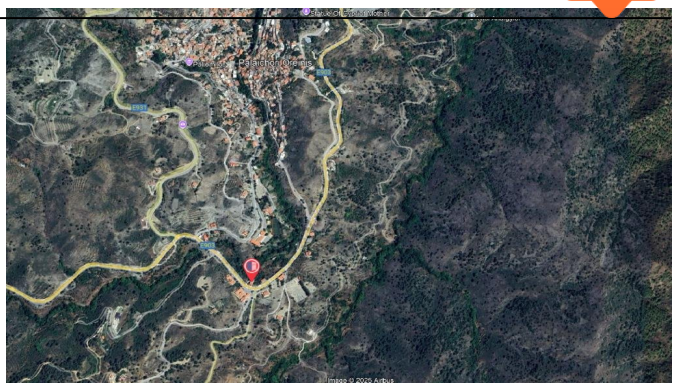

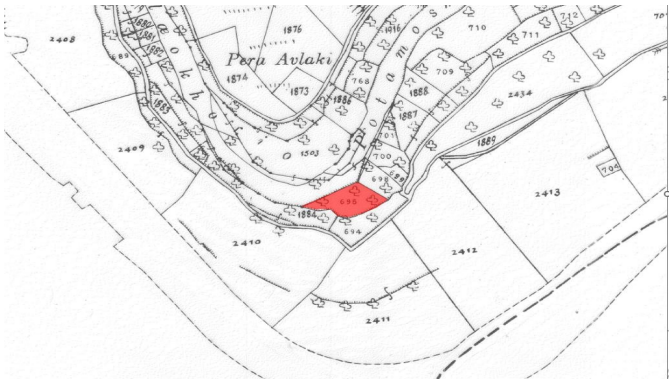
Peru Avlaki
2408
2409
2410
2411
2412
2413
2434
1876
1874
1873
1888
1887
1889
1884
1503
710
711
712
709
768
700
698
694
704