

For Sale, Land, Field, Nicosia, Tseri, 6,485m²

In Tseri, in the Nicosia district, a sizeable residential fi...

For Sale : **€ 120,000**

Description
In Tseri, in the Nicosia district, a sizeable residential field of 6,485 m² is waiting for someone with a plan. The ground has a gently uneven surface and direct road access, an honest and straightforward starting point for a home.

Most of the land lies in a residential zone, which gives room for a home, while a small part falls within a protection zone. A planned road will cross the field and divide it into two sections.

The location is a real strength. Lakatameia is within walking distance, so its neighbourhood life is close at hand for an evening stroll or an errand on foot. Schools are a short drive away, which keeps the morning routine simple.

The sale is of a 1/2 share of the field. It is sizeable residential land in a well-connected setting, with the space to begin picturing the home you want.

Details

Property Type: **Land**

Status: **Available**

Website

Main Features

Property Subtype: **Field**

Town Planning Zone: **Residential**

Area

Plot Area: **6,485m²**

Gallery



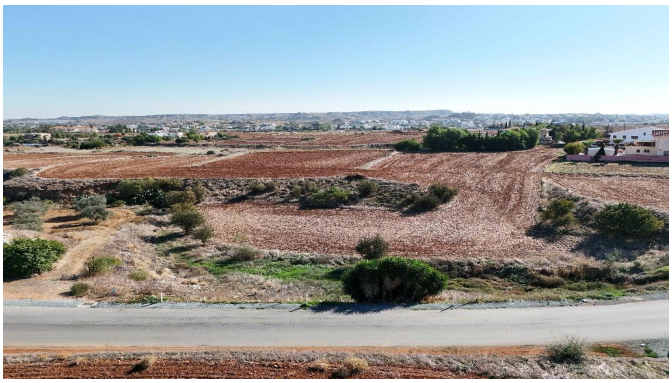









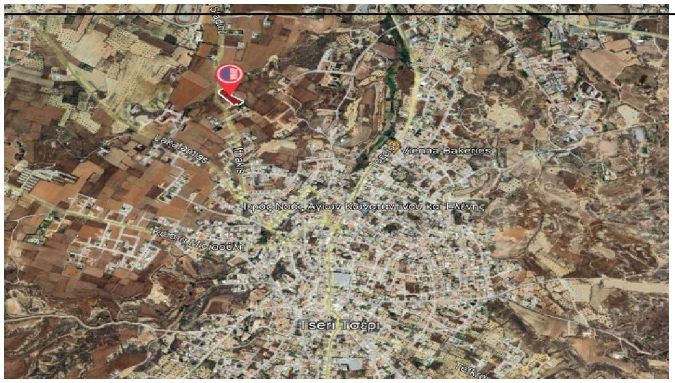
Tseri Tepe

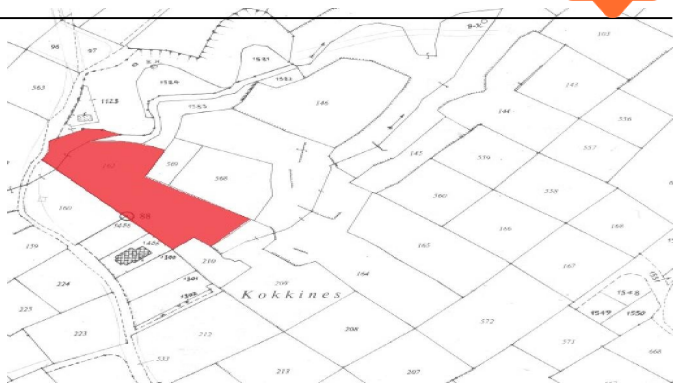
Kokkines


Δα2
Κα8
563
1123
1582
102
146
1583
564
615
569
145
568
162
560
160
164
1455
165
159
1456
210
1300
209
224
1301
225