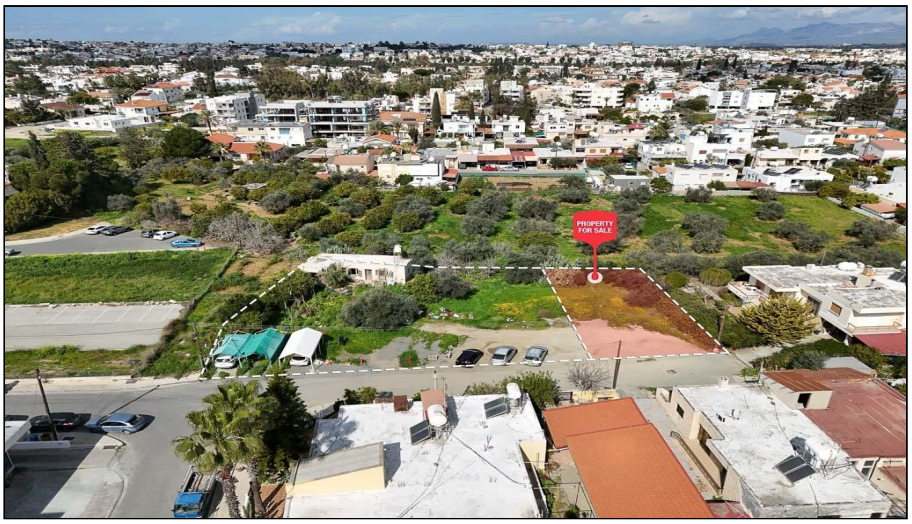

For Sale, Land, Plot, Nicosia, Lakatameia, Agia Paraskevi, 1,208m²

Everyday life sits right on the doorstep in the
Agia Paraske...

For Sale : **€ 85,000**

Description
Everyday life sits right on the doorstep in the Agia Paraskevi quarter of Lakatameia. Supermarkets and shops are next door, and schools are within walking distance, so the weekly shop and the school run can both happen on foot.

This residential land offers room for a home of your own. It is regular in shape with an even surface, and it has direct road access along one side. The zoning allows a building of up to three floors, which gives you real freedom over the layout, the materials and the finish of the home you plan.

Imagine sketching out a family house here, with the rhythm of the neighbourhood close at hand and the practical side of daily life already in place around you.

The sale is a 1/3 share of the plot. A distribution agreement assigns this share its own defined part of the land.

A level, well-placed setting in Lakatameia where the home you have in mind can take shape.

Details

Property Type: **Land**
Status: **Available**
Website

Main Features

Property Subtype: **Plot**
Town Planning Zone: **Residential**
Height: **11**

Area

Plot Area: **1,208m²**

Gallery

















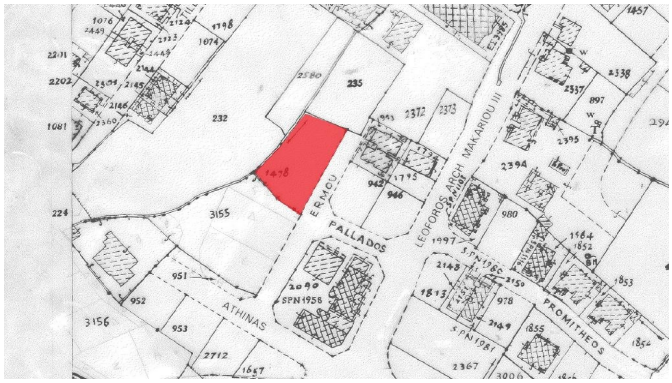
ERMOU
PALLADOS
ATHINAS
LEOFOROS ARCH MAKARIOU III
PROMITHEOS

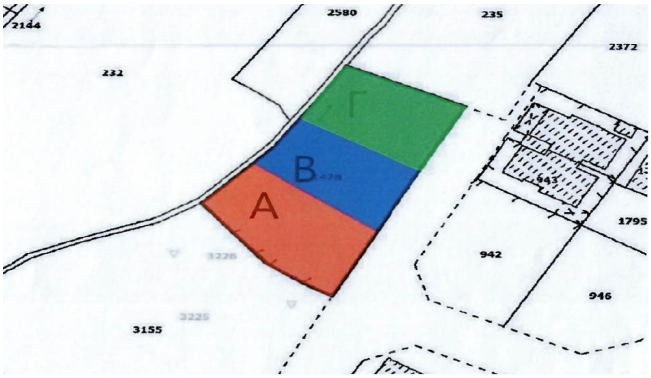
A
B
Γ