


# For Sale, Land, Field, Nicosia, Dali, 3,317m²

In a quiet, lightly built corner of Panagia
Evangelistria in...

For Sale : **€ 85,000**

**Description**
In a quiet, lightly built corner of Panagia Evangelistria in Dali, this level field sits in a calm residential setting, with schools within walking distance and the ancient site of Idalion a short drive away.

The land is regular in shape with a smooth, flat surface, and it has a long frontage directly on a public road, so reaching it is simple. Along one boundary it meets a green area, which brings a pleasant open edge to the land. Its residential zoning gives room for a home, where you can picture mornings in a peaceful neighbourhood with village life close at hand.

The area also has good links to the neighbouring villages and to the centre of Nicosia, so the calm of Dali comes without feeling cut off from the capital.

The sale is for a 1/2 share of the field. Flat ground, direct road access and a quiet setting near Idalion make it a field worth walking in person.

## Details

| | | |
|---|---|---|
| Property Type: **Land** | Status: **Available** | Website |

## Main Features

| | | |
|---|---|---|
| Property Subtype: **Field** | Town Planning Zone: **Residential** | Height: **10** |

## Area

Plot Area: **3,317m²**

# Gallery










Int Mamas Church

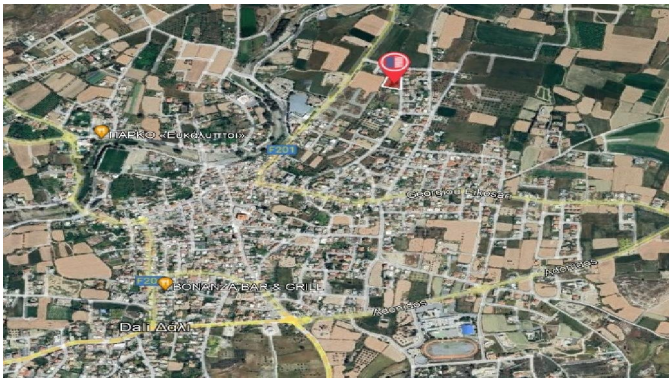
ΠΑΡΚΟ ΕΥΚΑΛΥΠΤΟΥ
BONANZA BAR & GRILL
Dali Agia


tidhes
1075
1076
1077
1078
1079
192