

For Sale, Land, Field, Nicosia, Fikardou, 8,362m²

In the Fikardou community of Nicosia District, this agricult...

For Sale : **€ 18,000**

Description
In the Fikardou community of Nicosia District, this agricultural field covers 8,362 m² of land zoned for farming. The ground is uneven and the plot has an irregular shape. It has direct road access along one of its boundaries, so reaching it for planting and tending the land is simple. The village centre is a short drive away, as are neighbouring villages such as Kalo Chorio Oreinis, and main roads are a drive away. This is a sizeable piece of agricultural land in Fikardou with its own road access.

Details

Property Type: **Land**
Status: **Available**
Website

Main Features

Property Subtype: **Field**
Town Planning Zone: **Agricultural**
Height: **8**

Area

Plot Area: **8,362m²**

Gallery

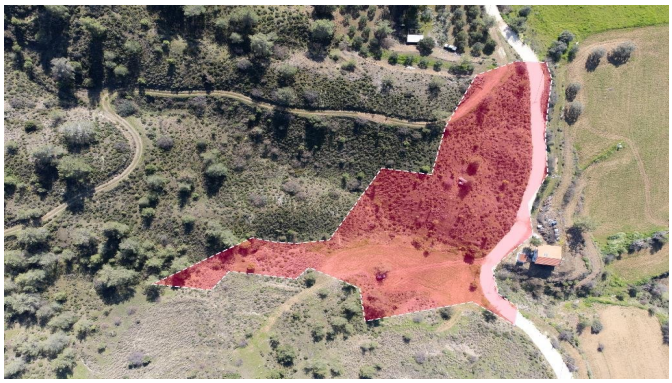









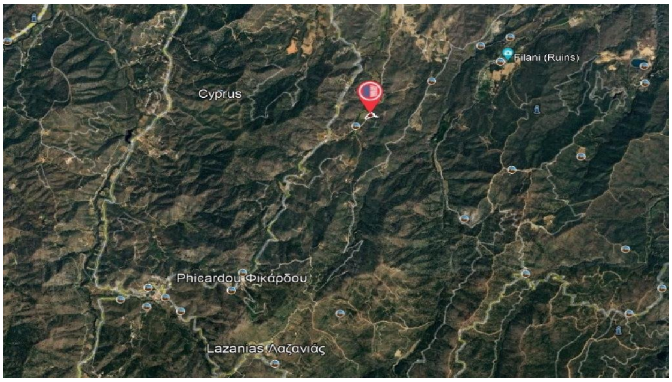
Filani (Ruins)
Cyprus
Phicardou Φικάρδου
Lazanias Λαζανιάς


Petalloudhin
Kambin
Pourdhina
Stenokambia
Melios