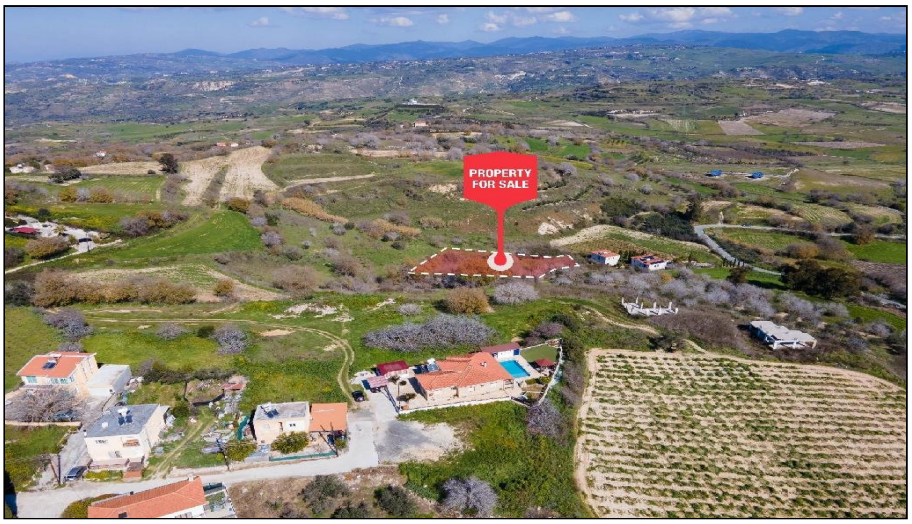

For Sale, Land, Field, Paphos, Stroumpi Pano, 902m²

In a quiet and attractive part of Stroumpi, among
village ho...

For Sale : **€ 27,000**

Description
In a quiet and attractive part of Stroumpi, among village houses and open parcels of land, this residential field offers room for a home of your own, whether a place to live all year or a holiday retreat. The setting brings the calm of village life, with neighbours' homes close by and a slower pace to the days.

The land covers 902 m² and is roughly rectangular, with ground that slopes gently from west to east. Its residential zoning makes a house its natural use, and the source points to a primary or holiday home. The land has no direct road access.

Daily needs are close at hand. The village centre and its shops are a short drive away, and neighbouring Polemi is within a short drive too, so errands and a coffee out fit easily into the day.

A quiet residential setting and a village that keeps everyday life close make this a calm place to picture a home in Stroumpi.

Details

Property Type: **Land**
Status: **Available**
Website

Main Features

Property Subtype: **Field**
Town Planning Zone: **Residential**
Height: **8**

Area

Plot Area: **902m²**

Gallery









