

For Sale, Land, Field, Nicosia, Pyrgos Kato, 7,083m²

The sea is only a short walk away from this
sizeable residen...

For Sale : **€ 60,000**

Description
The sea is only a short walk away from this sizeable residential field in Kato Pyrgos, a coastal village where daily life moves between the shore and the village streets. It is a setting that invites you to picture slow days with the water close at hand.

The land covers 7,083 m² of sloping ground in a residential zone, where a home is the natural use. A single-storey house already stands on part of the plot. The field also has direct road access along its frontage to a public road.

Everyday needs stay close. Supermarkets, shops, cafés, restaurants and the village centre are all a short drive away, as are the neighbouring villages of Pigenia and Agios Theodoros Tillirias. Further afield, Gialia Monastery and the Cyprus Mufflon Enclosure add character to the wider region.

The sale is for a 1/3 share of the field.

Residential land, the village around it and the sea just a short walk away make this a corner of Kato Pyrgos worth getting to know.

Details

Property Type: **Land**
Status: **Available**
Website

Main Features

Property Subtype: **Field**
Town Planning Zone: **Residential**
Height: **8**

Area

Plot Area: **7,083m²**

Gallery


View Point Pyrgos

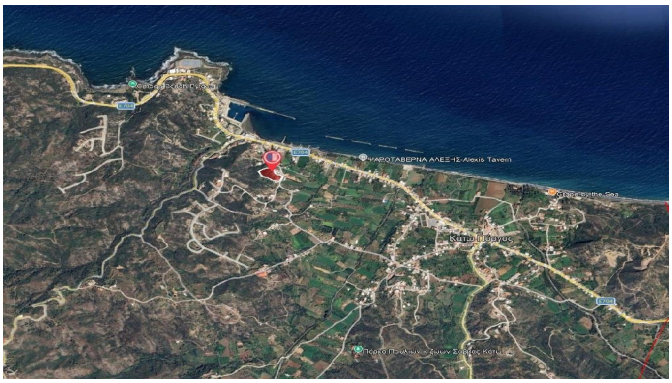


179
178
176
175
237
173
172
171
239
240
170
241