

For Sale, House, Paphos, Armou, 2,634m²

Single-storey living on a large plot of 2,634 m²
sets the to...

For Sale : **€ 235,000**

Description
Single-storey living on a large plot of 2,634 m² sets the tone for this detached home in the community of Armou, in the Paphos district. Built around 2010, the house keeps everything on one level, and its verandas invite slow mornings with a coffee and long evenings outdoors.

Inside, the kitchen opens into the living and dining area as one shared space, a natural gathering point for meals and conversation. There are three bedrooms. The master has its own en-suite shower room, and a separate bathroom serves the other two.

Around the house, the land gives a real sense of room, and the plot has direct road access. The villages of Marathounta and Episkopi are a short drive away, and so are restaurants and cafés.

Three bedrooms, open-plan living and generous land in Armou make a home that rewards a closer look.

Details

Property Type: **House**
Status: **Available**
Website

Main Features

Construction Year: **2010**
Bedrooms: **3**
Bathrooms: **2**
Height: **8**

Area

Internal Area: **142m²**
Plot Area: **2,634m²**

Energy & Heating

Energy Efficiency Grade: **Pending Certification**

Gallery













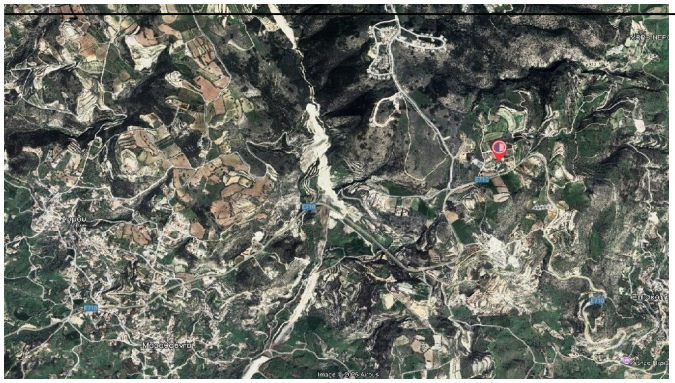

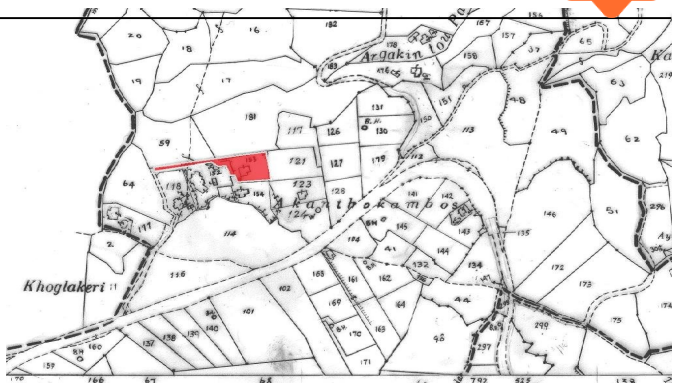
Argakin Lot
Khoglakeri