

For Sale, House, Paphos, Kissonerga, 21m²

Village life begins at the front door of this two-storey hom...

For Sale : **€ 235,000**

Description
Village life begins at the front door of this two-storey home in Kissonerga. Shops, cafés and the village centre are all within a walk, and the beaches are a short drive away.

Downstairs, an open-plan living, dining and kitchen area forms the heart of the house, where cooking and conversation flow together. A guest bathroom, a storage room and verandas complete the ground floor. Upstairs are three bedrooms, including a master with its own en-suite, along with a further bathroom, a laundry room and more verandas. There is a veranda to step out onto on each level.

Outside, a private yard adds room to the day, and a communal swimming pool is there for a refreshing swim. A separate storage space and an uncovered parking space take care of the practical side.

The house is vacant and suits private use or rental, so how it fits into your plans is your choice. Its appeal rests on village surroundings, generous living space over two floors and a pool close at hand.

Details

Property Type: **House**
Website

Status: **Available**

Unit Number: **10**

Main Features

Construction Year: **2009**
Uncovered Parking: **1**

Bedrooms: **3**
Height: **10**

Bathrooms: **2**

Area

Internal Area: **154m²**

Covered Area: **21m²**

Energy & Heating

Energy Efficiency Grade: **Pending Certification**

Further Details

Common Swimming Pool

Gallery

















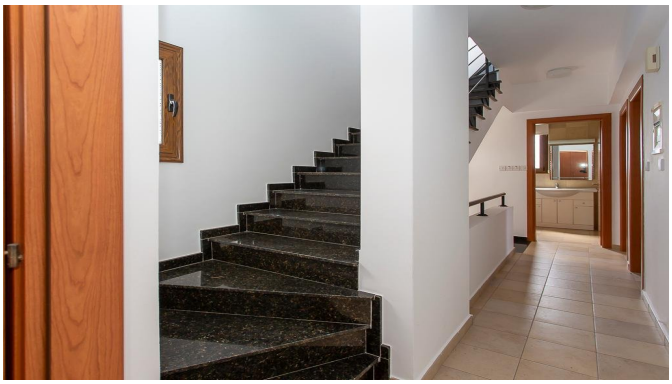














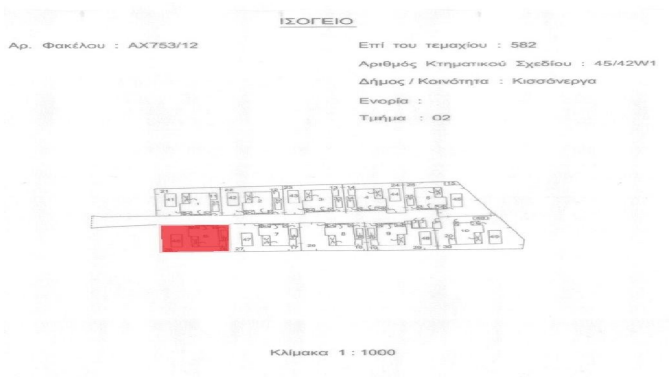
ΙΣΟΓΕΙΟ
Αρ. Φακέλου : AX753/12
Επί του τεμαχίου : 582
Αριθμός Κτηματικού Σχεδίου : 45/42W1
Δήμος / Κοινότητα : Κισσόνεργα
Ενορία :
Τμήμα : 02
Κλίμακα 1 : 1000


1ος ΟΡΟΦΟΣ
Αρ. Φακέλου : AX753/12
Επί του τεμαχίου : 582
Αριθμός Κτηματικού Σχεδίου : 45/42W1
Δήμος / Κοινότητα : Κισσόνεργα
Ενορία :
Τμήμα : 02
Κλίμακα 1 : 1000

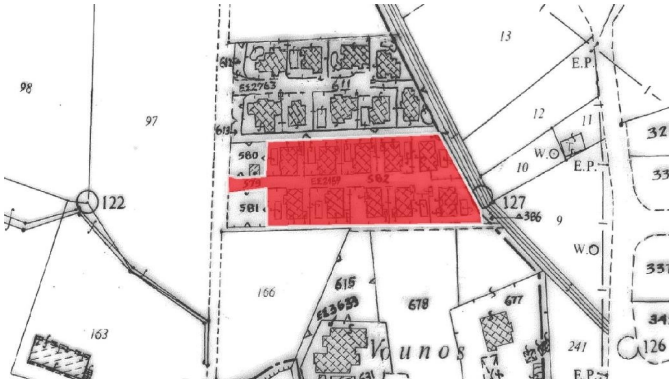
122
127
E.P.
W.O
Vounos



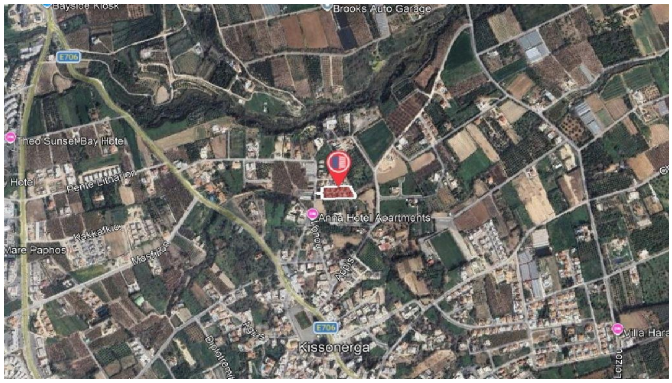
Brooks Auto Garage
Aquis Hotel Apartments
Kissonerga