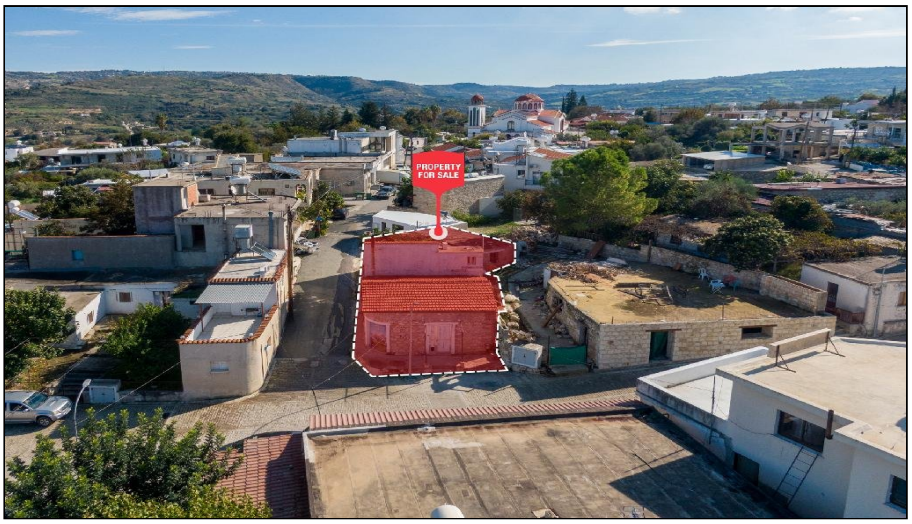

For Sale, Building, Paphos, Giolou, 205m²

In the historic centre of Giolou, a village in the
Paphos co...

For Sale : **€ 95,000**

Description
In the historic centre of Giolou, a village in the Paphos countryside, stands a stone-built building from around 1935. It was once a café and tavern, a place where the village gathered over food and conversation, and its old stone walls still carry that sense of community.

The ground floor holds a dining area, a kitchen and toilets, laid out around the way the building was used for hospitality. Upstairs there is a storage area and a shower room with a toilet. The building is listed.

It sits on a corner plot with direct road access on two sides, giving it a visible presence in the village centre. Restaurants and cafés are right next door, so the building is part of the everyday life of the village. Shops and Miliou are a short drive away.

Characterful stone, a corner setting and a history as a meeting place make this a building with a real story in the heart of Giolou.

Details

Property Type: **Building**
Status: **Available**
Website

Main Features

Construction Year: **1935**
Bathrooms: **1**

Area

Internal Area: **104m²**
Plot Area: **205m²**

Energy & Heating

Energy Efficiency Grade: **Pending Certification**

Gallery

















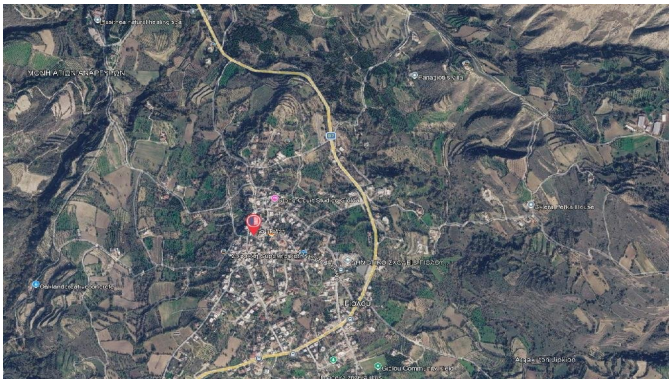


School (Boy's)
Ayios Yeorgios Church