

For Sale, Land, Field, Paphos, Pentalia, 3,052m²

In the countryside of Pentalia, in the Paphos district, this...

For Sale : **€ 8,000**

Description
In the countryside of Pentalia, in the Paphos district, this agricultural field covers 3,052 m² of sloping ground. Its shape is irregular. A frontage onto a public dirt road gives it direct road access.

Zoned for agriculture, the land suits farming and planting. It lies away from the village's homes. The village centre, Nea Pentalia and Faleia are all a short drive away, and the Limassol–Paphos Motorway is within a drive.

A sizeable agricultural field with its own frontage onto a public road.

Details

Property Type: **Land**
Status: **Available**
Website

Main Features

Property Subtype: **Field**
Town Planning Zone: **Agricultural**
Height: **8**

Area

Plot Area: **3,052m²**

Gallery



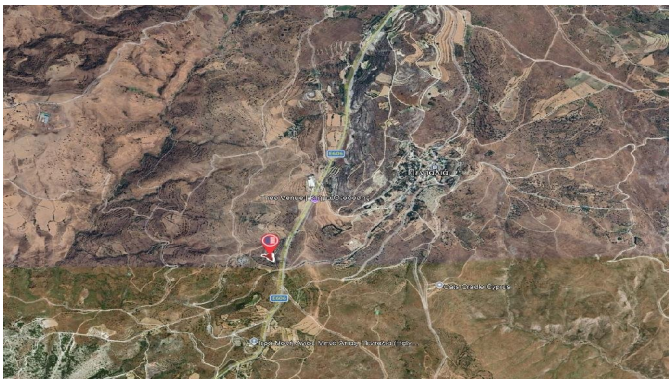

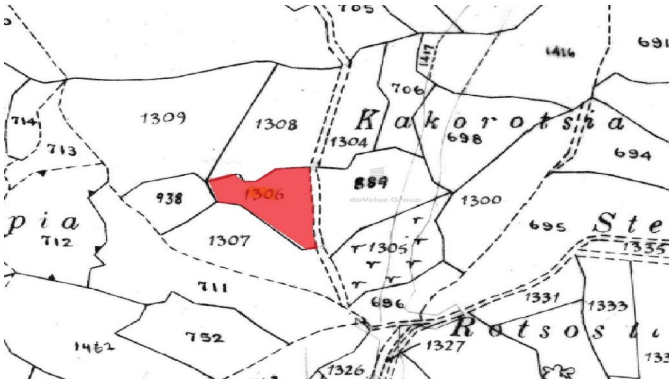
1309
1308
1304
1306
1307
1300
1305
1331
1333
1327
1326
938
889
698
694
695
696
711
712
713
714
706
1416
1417
752
1462