

For Sale, Land, Field, Nicosia, Sia, 13,044m²

Outside the village of Sia, in the Nicosia district,
lies a...

For Sale : **€ 110,000**

Description
Outside the village of Sia, in the Nicosia district, lies a flat agricultural field of 13,044 m². Its level ground lends itself to farming and planting, and a long frontage onto a public road gives the land direct road access.

Sia's village centre is a short drive away, and the neighbouring villages of Alampra and Mosfiloti are also close by. The Nicosia–Limassol motorway is within easy reach of the area. This is a sizeable, level piece of farmland in an open rural setting.

Details

Property Type: **Land** | Status: **Available** | Website

Main Features

Property Subtype: **Field** | Town Planning Zone: **Agricultural** | Height: **8**

Area

Plot Area: **13,044m²**

Gallery















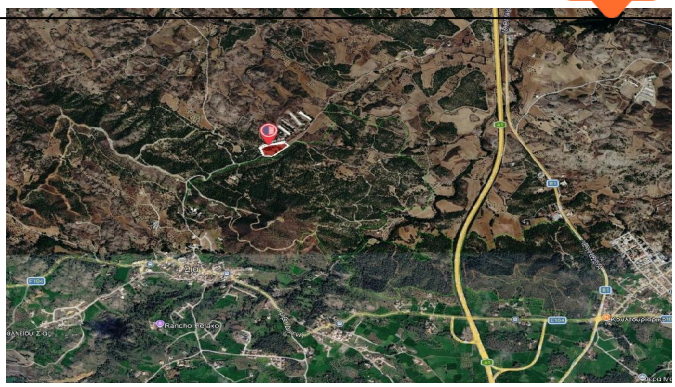

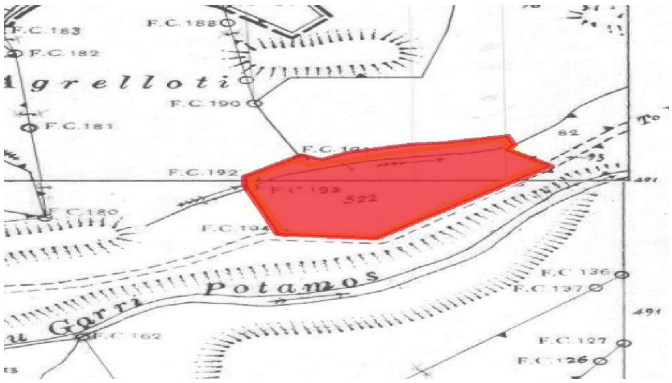
F.C. 183
F.C. 188
F.C. 182
F.C. 190
F.C. 181
F.C. 192
F.C. 193
522
F.C. 180
F.C. 194
F.C. 136
F.C. 137
Potamos
F.C. 127
F.C. 126