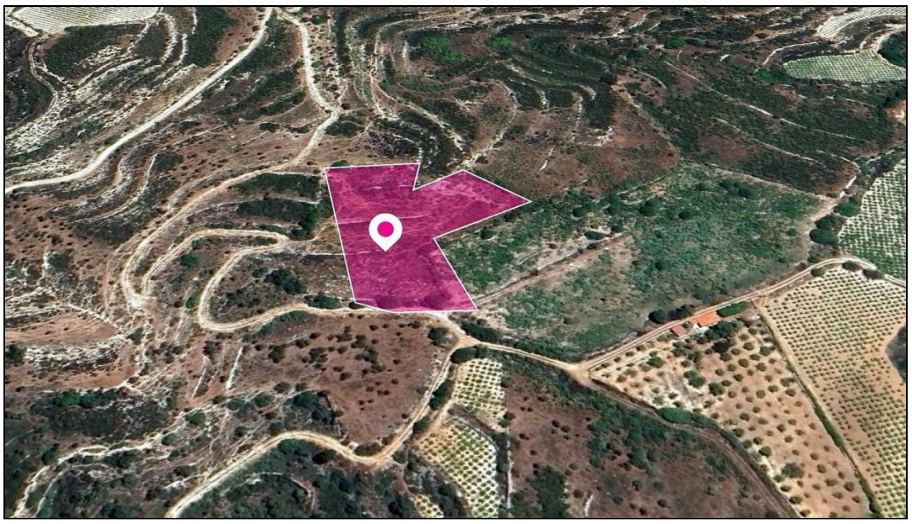

For Sale, Land, Field, Limassol, Koilani, 4,683m²

In the village of Koilani, in the Limassol district,
this ag...

For Sale : **€ 10,500**

Description
In the village of Koilani, in the Limassol district, this agricultural field covers 4,683 m². It is zoned for agriculture, giving a sizeable area for farming or planting. The village centre is a short drive away, and the main roads of the area can be reached by car. A sizeable piece of farmland in Koilani, ready for the next season of cultivation.

Details

Property Type: **Land**

Status: **Available**

Website

Main Features

Property Subtype: **Field**

Height: **8**

Area

Plot Area: **4,683m²**

Gallery

