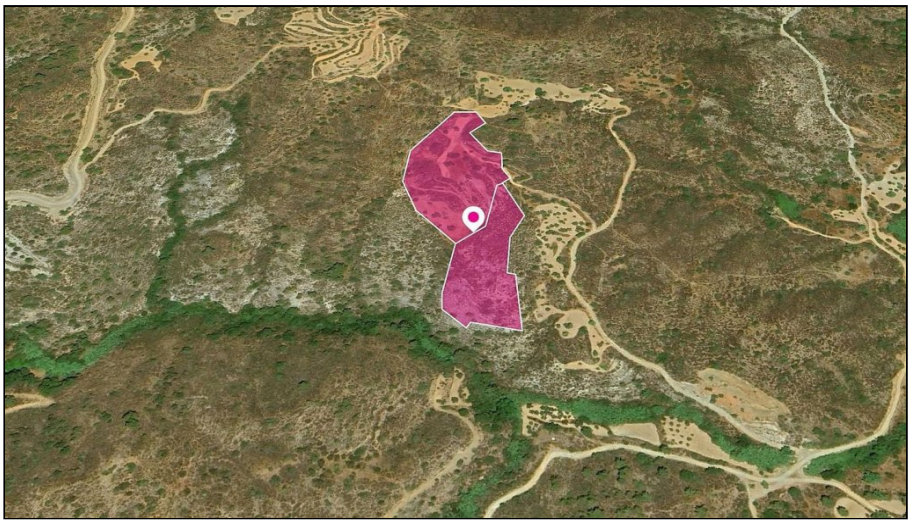

For Sale, Land, Field, Limassol, Vasa Kellakiou, 21,406m²

In the village area of Vasa Kellakiou, in the
Limassol distr...

For Sale : **€ 22,000**

Description
In the village area of Vasa Kellakiou, in the Limassol district, two fields come together to cover 21,406 m² of land. The larger parcel extends to 13,044 m² and the smaller to 8,362 m², and both are offered together. The land lies within a protection zone. The village centre is a short drive away, as are the neighbouring villages of Sanida and Vikla, and the Nicosia–Limassol motorway is within driving distance. Taken as one, the two parcels make a large holding of land in Vasa Kellakiou.

Details

Property Type: **Land**
Status: **Available**
Website

Main Features

Property Subtype: **Field**
Height: **8**

Area

Plot Area: **21,406m²**

Gallery

