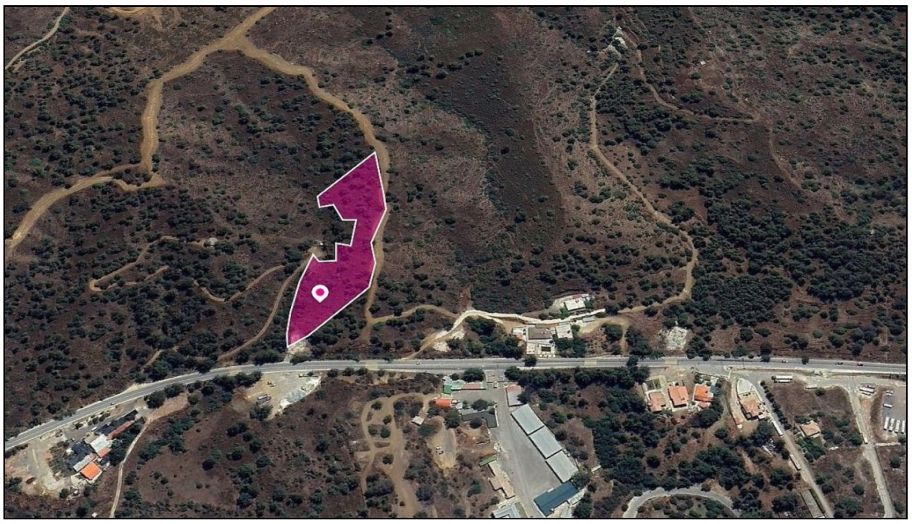

For Sale, Land, Field, Nicosia, Evrychou, 7,693m²

Set in Evrychou, in the Nicosia district, this agricultural...

For Sale : **€ 2,000**

Description
Set in Evrychou, in the Nicosia district, this agricultural field covers 7,693 m² of level ground suited to farming and planting. The village centre is a short drive away, and so are the neighbouring villages of Temvria and Kaliana.

The land has no direct road access. The sale is a 17% share of the field. Its level surface is the land's main practical strength for cultivation.

Details

Property Type: **Land** Status: **Available** Website

Main Features

Property Subtype: **Field** Height: **8**

Area

Plot Area: **7,693m²**

Gallery

