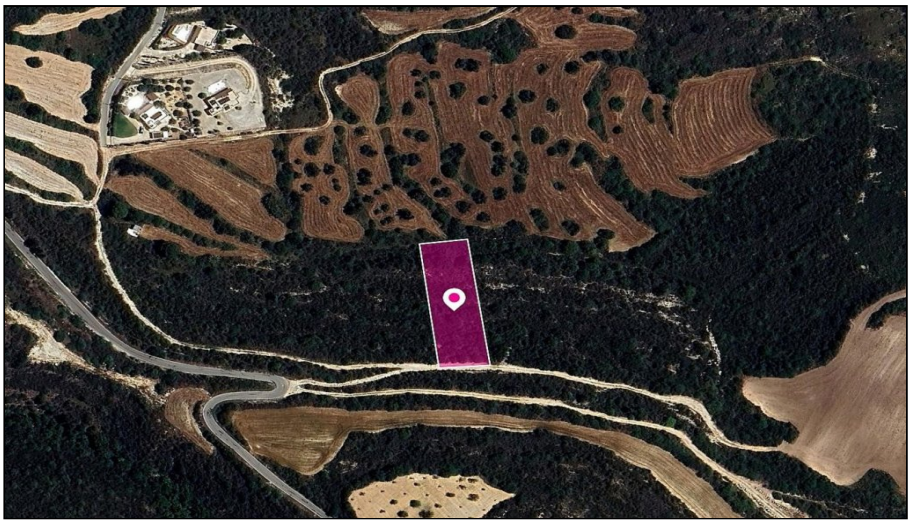

For Sale, Land, Field, Paphos, Kritou Tera, 2,845m²

On the outskirts of Kritou Tera, in the Paphos district, thi...

For Sale : **€ 5,000**

Description
On the outskirts of Kritou Tera, in the Paphos district, this field covers 2,845 m² of open countryside, set apart from the main part of the village. It is a well-proportioned parcel, and the Church of Saint Aikaterini stands not far away. The land lies within a protection zone.

The neighbouring villages of Choli and Tera are a short drive away, and the main roads are a little further. It is a sizeable piece of countryside land in the Kritou Tera area.

Details

Property Type: **Land**
Status: **Available**
Website

Main Features

Property Subtype: **Field**
Height: **8**

Area

Plot Area: **2,845m²**

Gallery

