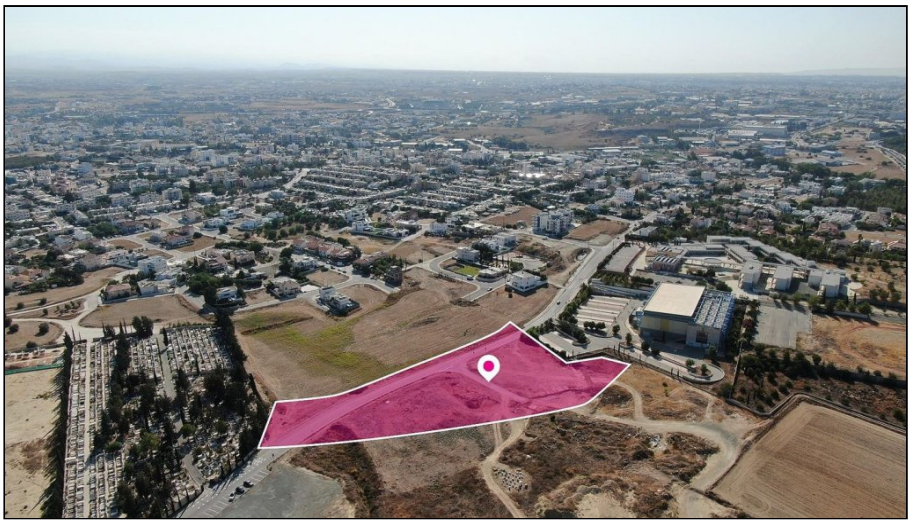

For Sale, Land, Field, Nicosia, Latsia, Agios Georgios, 8,157m²

Within Latsia, in the Agios Georgios quarter, this residenti...

For Sale : **€ 204,000**

Description
Within Latsia, in the Agios Georgios quarter, this residential field sits right beside local schools, part of a lived-in neighbourhood where everyday life carries on all around. When the week is done, the natural setting of Athalassa Lake is only a short drive away.

The land extends to 8,157 m² and has direct road access along a long frontage, so it is open and easy to reach from the street. Its residential zoning points to a home, and building of up to three floors is permitted.

Picture a family home taking shape here, with the school run reduced to a few steps and weekend outings by the lake close at hand. It is a setting that makes room for both routine and rest, with the wider town of Latsia around you.

The sale is for a 43% share of the field.

A large residential plot with schools next door and the lake within easy reach: a place to start imagining a life in Latsia.

Details

Property Type: **Land**
Status: **Available**
Website

Main Features

Property Subtype: **Field**
Height: **10**

Area

Plot Area: **8,157m²**

Gallery



