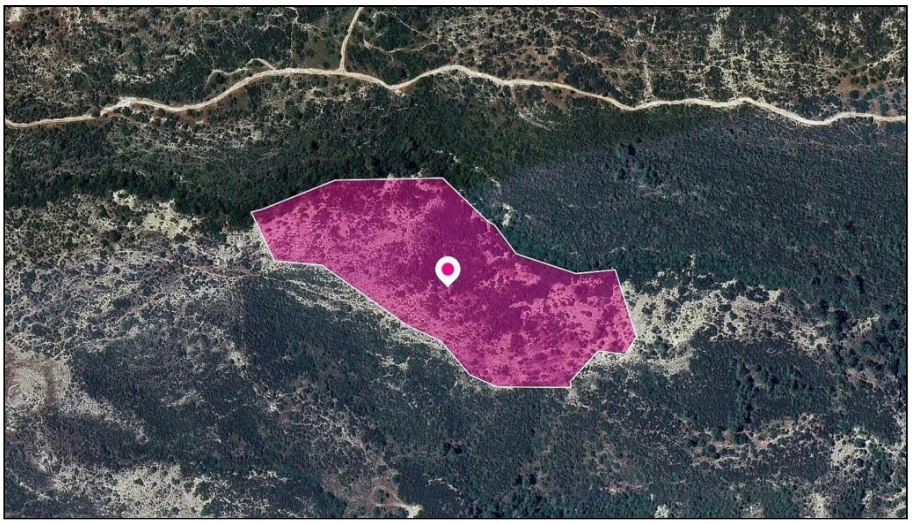

For Sale, Land, Field, Limassol, Platanisteia, 45,820m²

On the outskirts of Platanisteia, in the Limassol district,...

For Sale : **€ 14,000**

Description
On the outskirts of Platanisteia, in the Limassol district, this field covers 45,820 m² of land surrounded by untouched natural scenery. The land lies within a protection zone. A local road is close by. The village centre and the neighbouring villages of Kato and Pano Archimandrita are a short drive away, and the Limassol–Paphos motorway is within easy reach of the area. This is a sizeable parcel of natural land on the edge of Platanisteia.

Details

Property Type: **Land**
Status: **Available**
Website

Main Features

Property Subtype: **Field**
Height: **8**

Area

Plot Area: **45,820m²**

Gallery

