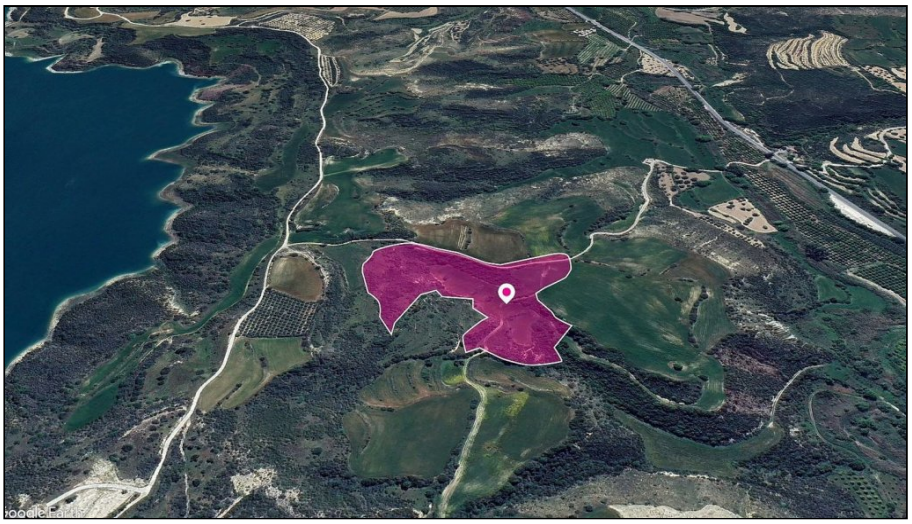

For Sale, Land, Field, Paphos, Akourdaleia Kato, 37,459m²

Close to the Evretou Dam, this agricultural field in
Kato Ak...

For Sale : **€ 37,500**

Description
Close to the Evretou Dam, this agricultural field in Kato Akourdaleia covers 37,459 m² of level ground. The flat surface suits cultivation and planting, and the land's agricultural zoning points to farming as its natural use.

The village centre of Evretou is a short drive away, as is Loukrounou, with petrol stations within easy reach and the main roads a drive further on. A large, level piece of farmland near the dam in the Paphos district.

Details

Property Type: **Land**
Status: **Available**
Website

Main Features

Property Subtype: **Field**
Height: **8**

Area

Plot Area: **37,459m²**

Gallery

