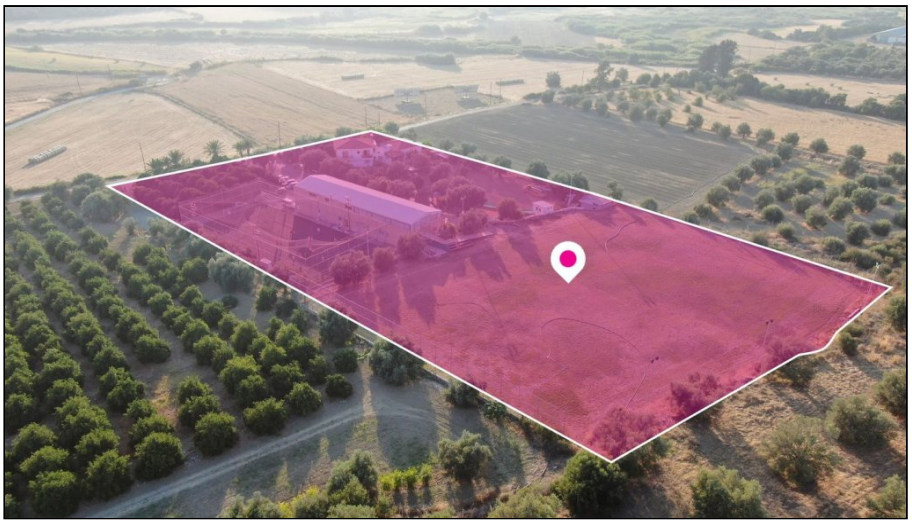

For Sale, Building, Paphos, Polis Chrysochous, 803m², 14,696m²

Just outside Polis Chrysochous, with the town centre a short...

For Sale : **€ 260,000**

Description
Just outside Polis Chrysochous, with the town centre a short drive away and the main Paphos road close by, a two-storey building opens onto its own football pitch and futsal court, framed by the calm Paphos countryside.

Built in 2008 around a metal frame, the building was planned for people in numbers. On the ground floor, a spacious dining area sits beside a fully equipped bar, with restrooms and plenty of storage. Upstairs, a large hall for entertainment and exhibitions is joined by a private office, changing rooms and more storage.

Outside, the grounds are large and have direct road access. It is easy to picture a match on the pitch, then players and friends climbing the stairs to the changing rooms before gathering around the bar below. Sport, dining and social space all share one setting.

The sale is of a three-quarter share of the land. A sports and social venue in a tranquil corner of Paphos, a short drive from the heart of Polis.

Details

Property Type: **Building**
Status: **Available**
Website

Main Features

Construction Year: **2008**
Height: **7**

Area

Covered Area: **803m²**
Plot Area: **14,696m²**

Gallery











