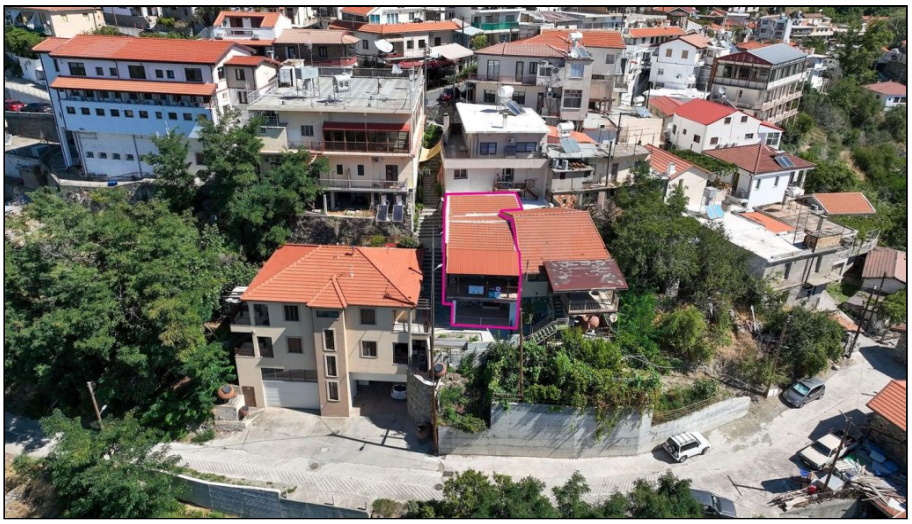

For Sale, House, Limassol, Agros, 167m², 112m²

In a quiet residential corner of Agros, in the
Limassol dist...

For Sale : **€ 145,000**

Description
In a quiet residential corner of Agros, in the Limassol district, this three-bedroom semi-detached house puts village life right at the door. Restaurants and cafés sit next to the house, and medical centres are within walking distance.

The home spreads over two levels. On the ground floor, a sitting room and a dining room with its own kitchen lead to three bedrooms and a bathroom. Below, a semi-basement level adds an open-plan living room with a second kitchen, a further room and a shower room, giving the household another place to gather and spread out.

Covered verandas carry the living space outdoors, a sheltered spot for a slow breakfast or a long lunch in the shade. Dating from 1950, the house is part of the village's settled fabric, with neighbouring villages such as Agios Ioannis and Polystypos a short drive away and Paphos International Airport about 50 km off.

A quiet neighbourhood, a café on the doorstep and two levels of living space to make your own.

Details

Property Type: **House**
Status: **Available**
Website

Main Features

Town Planning Zone: **Residential**
Construction Year: **1950**
Bedrooms: **3**
Bathrooms: **2**

Area

Covered Area: **167m²**
Plot Area: **112m²**

Gallery





