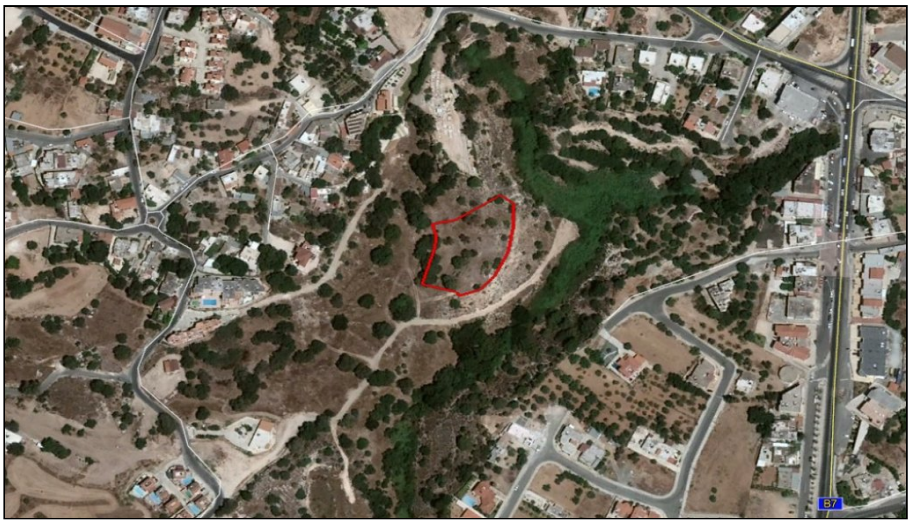

For Sale, Land, Field, Paphos, Tremithousa

Close to the centre of Tremithousa, this residential field o...

For Sale : **€ 233,000**

Description
Close to the centre of Tremithousa, this residential field offers 3,679 m² of land among homes and open parcels on the edge of village life. Shops, cafés and restaurants are within walking distance, so a morning coffee or an evening meal out can begin with a short stroll.

The land is zoned for residential use, with room for a home of up to two floors. The ground slopes, so any design will need to work with it. Water, electricity and telecommunications can all be connected, which keeps the path from first sketch to finished home a clear one.

Picture the house taking shape here: a place of your own in a settled Paphos village, with the International School of Paphos a short drive away and the rhythm of local streets and tables close at hand. It is a sizeable setting in which to plan a home around the way you want to live.

An authentic village address, generous land and a residential zone together give this field a quiet promise, waiting for the home you have in mind.

Details

Property Type: **Land**
Status: **Available**
Website

Main Features

Property Subtype: **Field**
Height: **10**