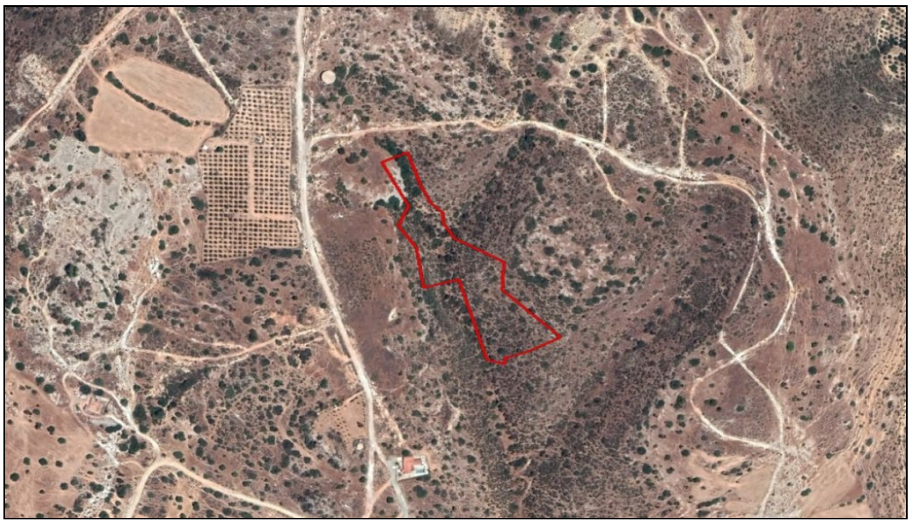

For Sale, Land, Field, Larnaca, Maroni

Set between the villages of Maroni and
Psematismenos, this l...

For Sale : **€ 200,000**

Description
Set between the villages of Maroni and Psematismenos, this large field of 12,041 m² lies among open, undeveloped parcels of land, with the beaches only a short drive away. It is a setting where village life and the sea sit side by side.

The land is zoned for residential use, which gives room for a home of up to two floors on a generous plot. Everyday needs are close by too, as the village centre is a short drive away, so a morning coffee or a quick shop never means a long trip.

For slow afternoons by the water, Governor's Beach is a drive away, and Larnaca International Airport is about 25 km off, which helps when travelling to and from the island. The land has no direct road access.

A sizeable piece of residential land between two villages, within a short drive of the sea, with the relaxed pace of coastal life all around it.

Details

Property Type: **Land**

Status: **Available**

Website

Main Features

Property Subtype: **Field**

Height: **8**