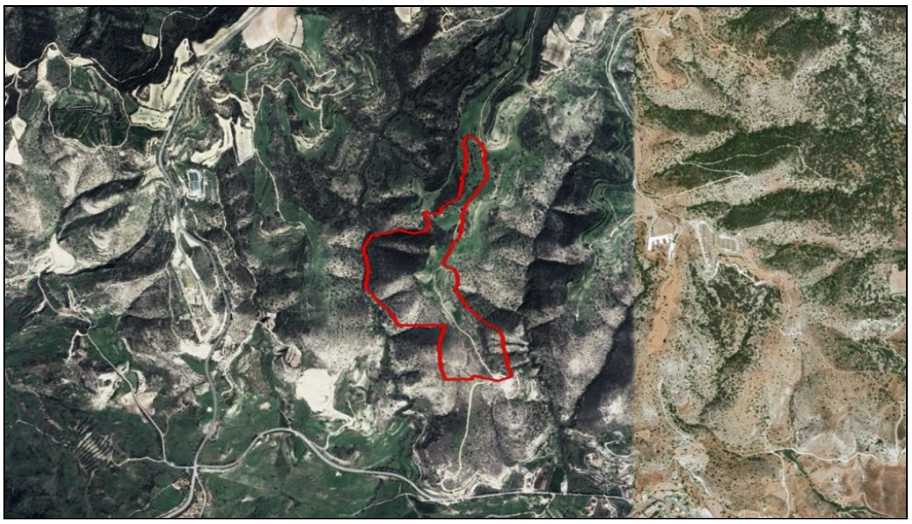

For Sale, Land, Field, Paphos, Nata

Just outside the village of Nata, in the Paphos countryside,...

For Sale : **€ 200,000**

Description
Just outside the village of Nata, in the Paphos countryside, this large field covers 218,062 m². The land around it is made up of farmland and undeveloped parcels, and the Asprokremmos Reservoir lies a little further on. A registered footpath runs along one side of the field for a good stretch.

The villages of Axylou and Eledio are a short drive away, and the Limassol–Paphos motorway serves the wider area. The land lies in a protection zone. The sale is of a 13/14 share of the field. It is a sizeable piece of countryside land on the edge of Nata.

Details

Property Type: **Land** Status: **Available** Website

Main Features

Property Subtype: **Field**