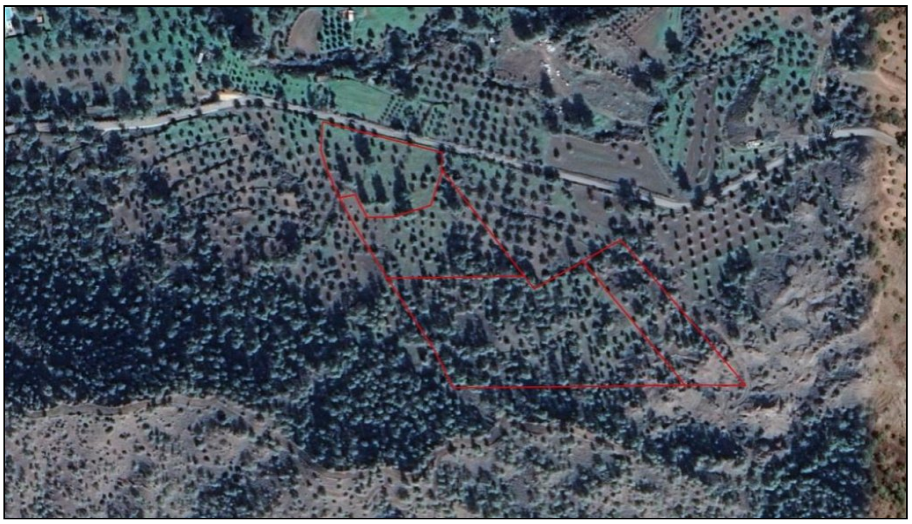

For Sale, Land, Field, Larnaca, Kornos

Four flat, regularly shaped fields make up this landholding...

For Sale : **€ 186,000**

Description
Four flat, regularly shaped fields make up this landholding just outside the village of Kornos, with Delikipos and Sia a short drive away. The land has direct road access. Around it lies a mix of open, undeveloped parcels and scattered homes.

Electricity, water and telecommunications could be connected to the land. It lies within a protection zone. One field is offered in full, and the other three are each offered as a 1/2 share. This is level, even ground in the open countryside around Kornos.

Details

Property Type: **Land**
Status: **Available**
Website

Main Features

Property Subtype: **Field**
Height: **8**