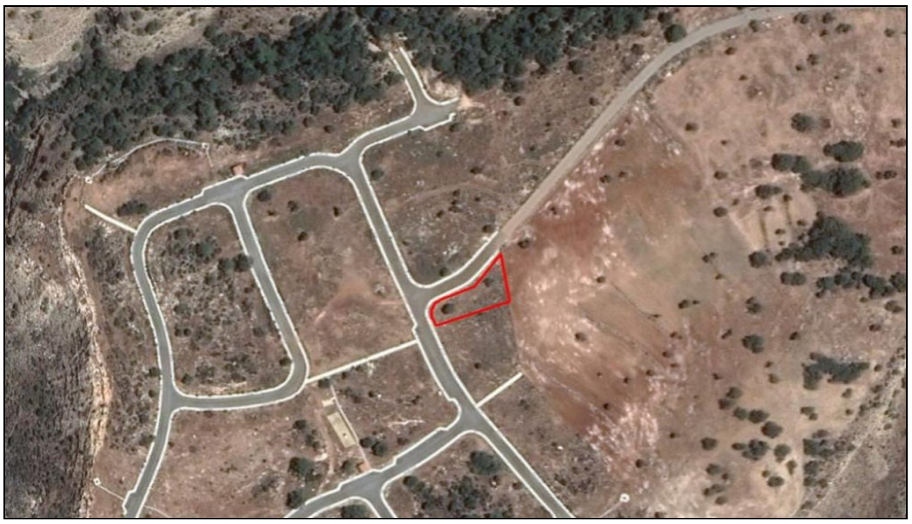

For Sale, Land, Plot, Limassol, Pissouri

Close to the village of Pissouri, with its centre a short dr...

For Sale : **€ 165,000**

Description
Close to the village of Pissouri, with its centre a short drive away, this 1,000 m² plot offers room for a home of your own in a residential setting. Homes and open parcels of land share the surroundings, and Columbia Beach Resort is a drive away, so a day by the sea fits easily into everyday life.

The land lies in a residential zone, where a home of up to two floors may be built. It fronts a road, which gives it direct road access, and water, electricity and telecommunication services are all available. That leaves you free to concentrate on the design of the house rather than on connecting the basics.

Life in Pissouri keeps a gentle pace. The village centre, with its cafés and shops, is a short drive from the plot, and Paphos International Airport is about 15 km away, which keeps trips to and from Cyprus straightforward.

A sizeable residential plot with services in place, close to a welcoming village and within reach of the coast, waits for the home you have in mind.

Details

Property Type: **Land**
Status: **Available**
Website

Main Features

Property Subtype: **Plot**
Height: **8**