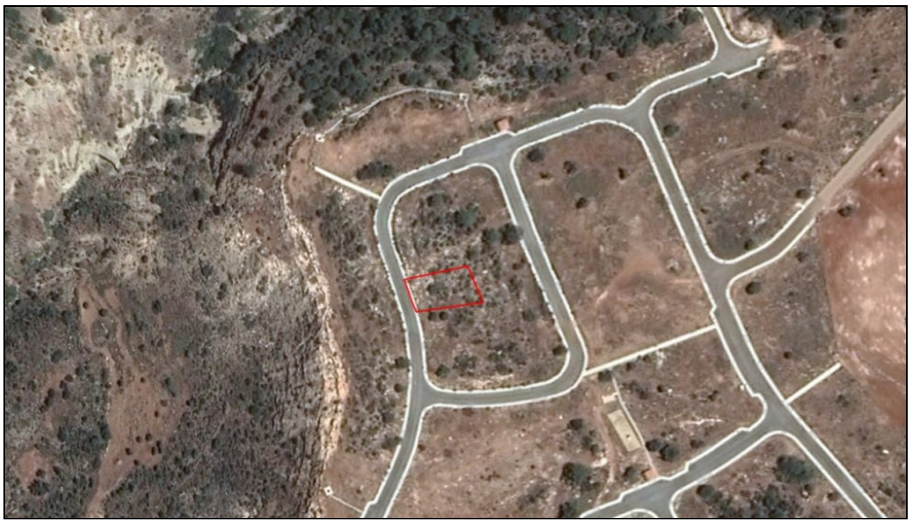

For Sale, Land, Plot, Limassol, Pissouri

A short drive from the heart of Pissouri village,
and from C...

For Sale : **€ 116,500**

Description
A short drive from the heart of Pissouri village, and from Columbia Beach Resort along the coast, this residential plot sits among homes and open parcels of land, a setting where a new home can find its place. Covering 751 m², the land fronts a road, so it has direct road access, and water, electricity and telecommunications are already in place. Its residential zoning leaves room for a home of up to two floors, with full control over the layout, materials and specification from the very first sketch. Picture an easy rhythm to the days here: a drive into the village for coffee and fresh groceries, and evenings back at home as the neighbourhood settles. For travel further afield, Paphos International Airport is about 15 km away. A residential plot in Pissouri, ready with road access and services, where the home you design can begin to take shape.

Details

Property Type: **Land**
Status: **Available**
Website

Main Features

Property Subtype: **Plot**
Height: **8**