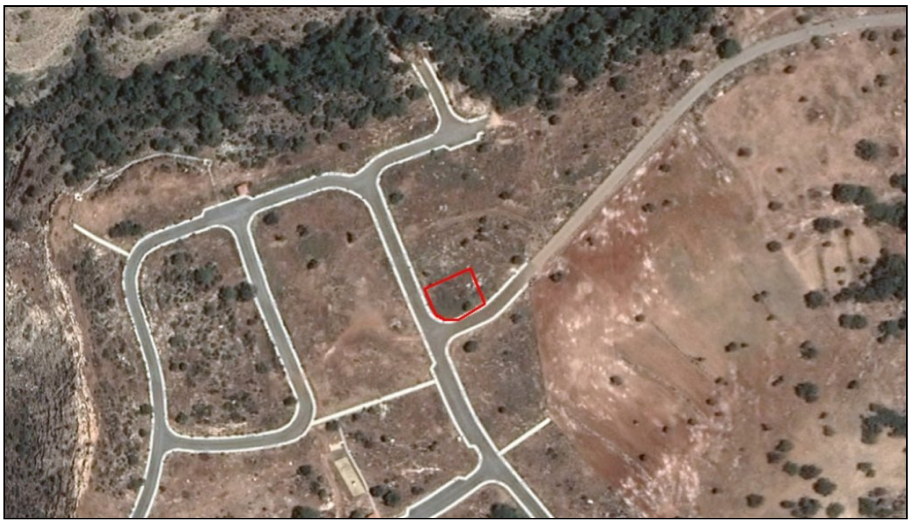

For Sale, Land, Plot, Limassol, Pissouri

Pissouri village life is within easy reach of this residenti...

For Sale : **€ 116,500**

Description
Pissouri village life is within easy reach of this residential plot, set among homes and open parcels of land. The village centre, with its cafés and restaurants, is a short drive away, and Columbia Beach Resort can also be reached by car.

The land measures 706 m² and fronts a registered road, so it has direct road access. Water, electricity and telecommunication services already reach it, and the residential zoning gives room for a home of up to two floors.

Picture a home taking shape here, with the everyday rhythm of Pissouri close by: a morning coffee in the village, an afternoon at the beach resort, then back to your own place among the neighbouring homes. Paphos International Airport is about 15 km away, which makes coming and going straightforward.

An inviting, uncomplicated plot in a residential setting near the village centre, with road access and services already in place for the home you have in mind.

Details

Property Type: **Land**
Status: **Available**
Website

Main Features

Property Subtype: **Plot**
Height: **8**